

Appendix O

Collision Diagrams

Collision Diagram

Location ID: INT 2345

Jurisdiction: Region of Peel

Location Description:
Mississauga Road @ Olde Base Line Road

Period From: January 1, 2006

Period To: December 31, 2010

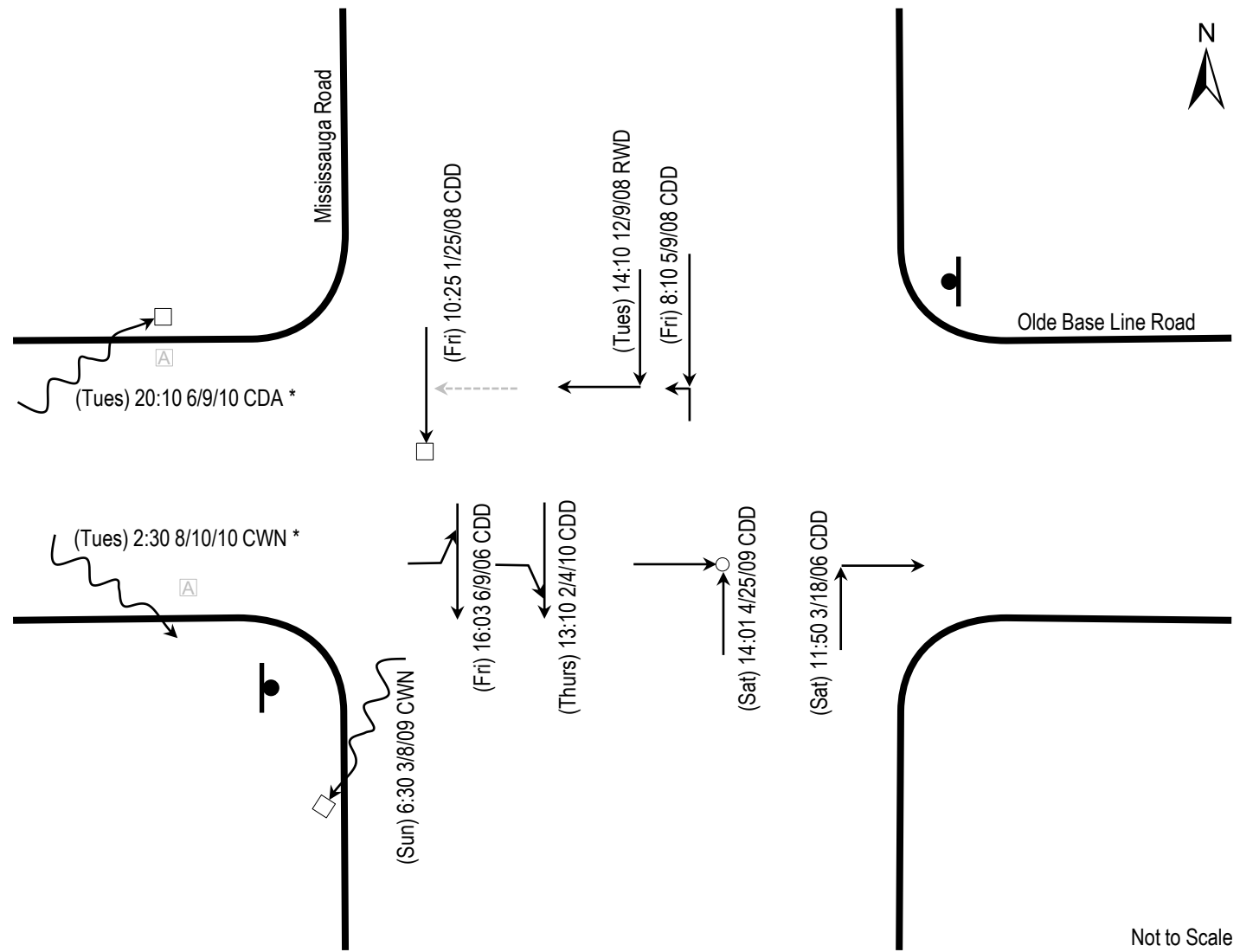

Not to Scale

Key to Symbols

| Vehicle Type | Collision Type | Environment Condition | * Avoidance of Animal |
|---|---|--|--|
| → Automobile (T) → Truck (B) → Bus (C) → Bicycle (P) → Pedestrian | → → Rear-end → ↘ Turning Movement → □ Fixed Object → △ Animal → ⚡ Out of Control → ↗ Angle → ↔ Sideswipe (same direction) → ↔ Sideswipe (opposite direction) | C Clear R Rain S Snow F Fog | |
| Vehicle Movement | | Road Surface Condition | (Mon) 18:00 07/13/07 CDD (weekday); time; month/day/year environment; road surface; lighting |
| ↶ Left → Straight ↷ Right ↔ Reversing | | D Dry W Wet S Snow I Ice | Client: Region of Peel |
| Traffic Control | Crash Severity | Light Condition | Project Name: Belfountain EA – Safety Review |
| ● Stop Sign □ Traffic Signal | → → Property Damage Only → ○ Non-Fatal Injury → ● Fatality | D Daylight A Dawn/Dusk N Dark L Streetlight | Project #: 6776 |
| | | | Exhibit #: A-1 |
| | | | Prepared By: CK Date: October 2012 |



Collision Diagram

Location ID: 36

Jurisdiction: Region of Peel

Location Description:

Mississauga Road between
Olde Base Line Road and The Grange Sideroad

Period From: January 1, 2006

Period To: December 31, 2010

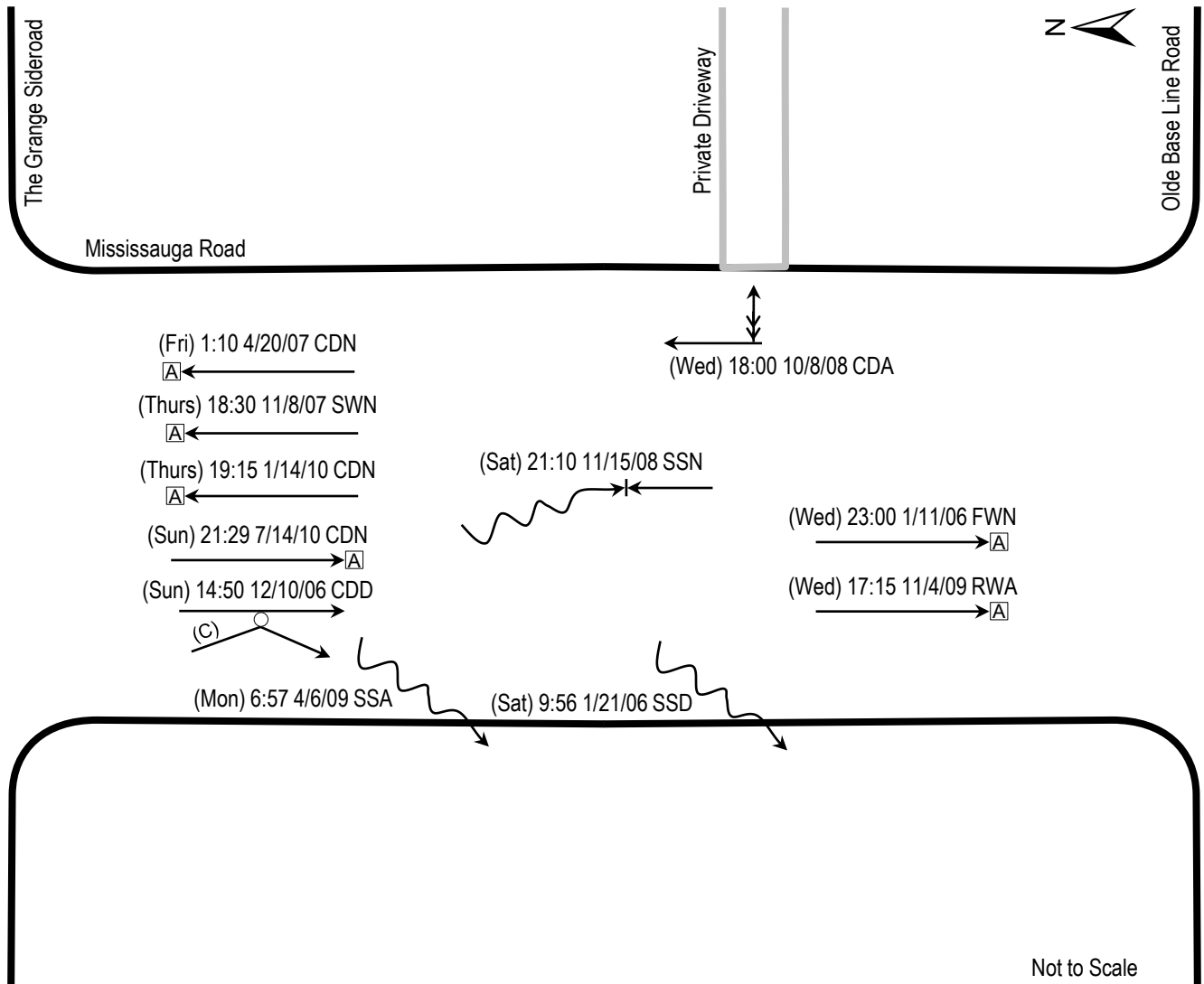

Not to Scale

| Key to Symbols | | | Notes: Collision locations are approximate. Number and configuration of private driveways is not representative of existing conditions. (Mon) 18:00 07/13/07 CDD (weekday); time; month/day/year environment; road surface; lighting Client: Region of Peel Project Name: Belfountain EA – Safety Review Project #: 6776 Exhibit #: A-2 Prepared By: CK Date: October 2012 |
|------------------|------------------------------------|------------------------|---|
| Vehicle Type | Collision Type | Environment Condition | |
| → Automobile | → → Rear-end | C Clear | |
| (T) → Truck | → ↘ Turning Movement | R Rain | |
| (B) → Bus | → □ Fixed Object | S Snow | |
| (C) → Bicycle | → △ Animal | F Fog | |
| (P) → Pedestrian | → ⊞ Out of Control | Road Surface Condition | |
| Vehicle Movement | → ↗ Angle | D Dry | |
| ↖ Left | → ↘ Sideswipe (same direction) | W Wet | |
| → Straight | ↖ ↘ Sideswipe (opposite direction) | S Snow | |
| ↘ Right | | I Ice | |
| ↔ Reversing | | Light Condition | |
| Traffic Control | Crash Severity | D Daylight | |
| ⊙ Stop Sign | → → Property Damage Only | A Dawn/Dusk | |
| ⊞ Traffic Signal | → ○ Non-Fatal Injury | N Dark | |
| | → ● Fatality | L Streetlight | |



Collision Diagram

Location ID: INT 1663

Jurisdiction: Region of Peel

Location Description:
Mississauga Road @ The Grange Side Road

Period From: January 1, 2006

Period To: December 31, 2010

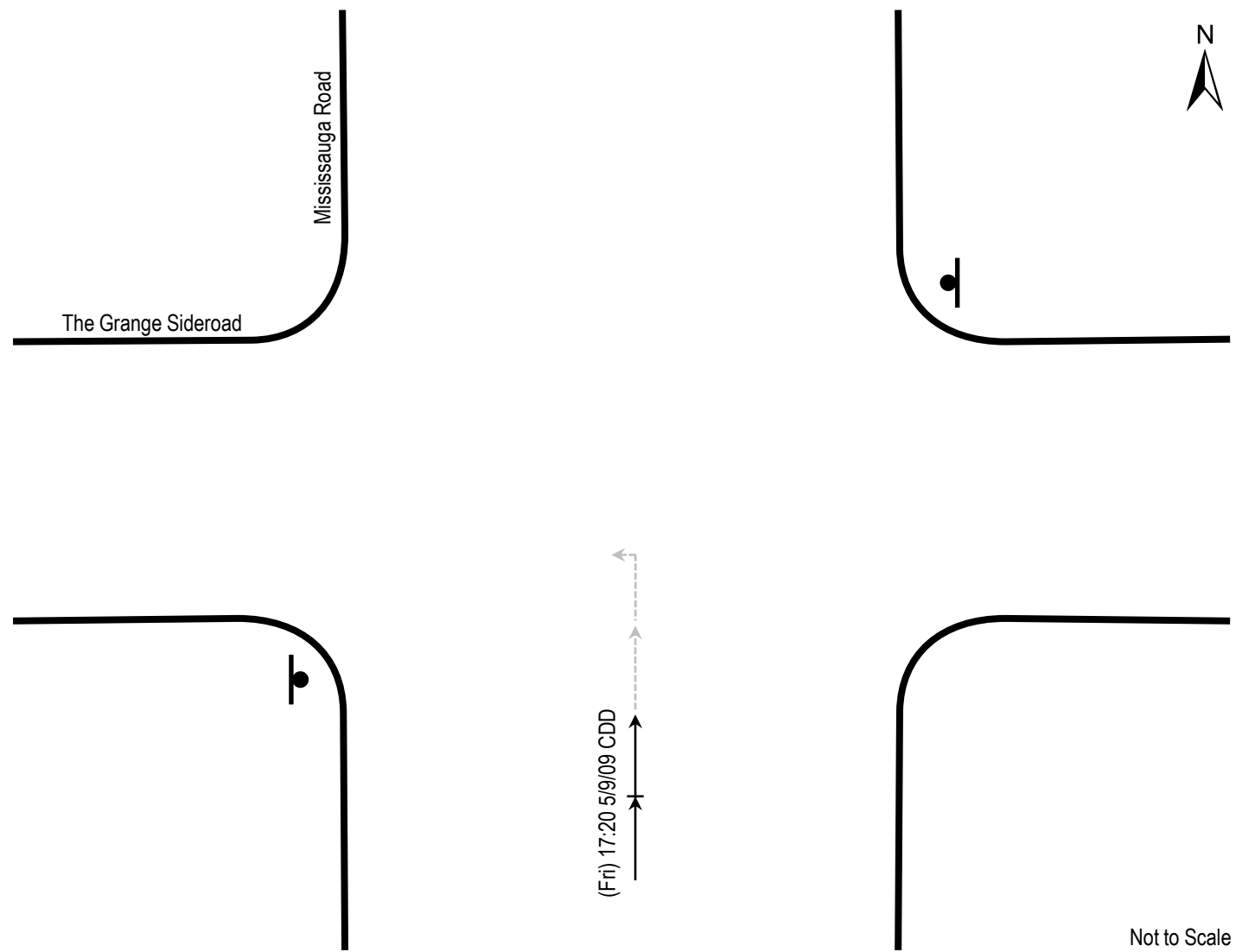

Key to Symbols

| Vehicle Type | Collision Type | Environment Condition | |
|---|---|--|--|
| → Automobile (T) → Truck (B) → Bus (C) → Bicycle (P) → Pedestrian | → → Rear-end → ↘ Turning Movement → □ Fixed Object → ▢ Animal → ~ Out of Control → ↗ Angle → ↘ Sideswipe (same direction) → ↙ Sideswipe (opposite direction) | C Clear R Rain S Snow F Fog | |
| Vehicle Movement ↶ Left → Straight ↷ Right ↔ Reversing | | Road Surface Condition D Dry W Wet S Snow I Ice | (Mon) 18:00 07/13/07 CDD (weekday); time; month/day/year environment; road surface; lighting |
| Traffic Control • Stop Sign ☐ Traffic Signal | Crash Severity → → Property Damage Only → ○ → Non-Fatal Injury → ● → Fatality | Light Condition D Daylight A Dawn/Dusk N Dark L Streetlight | Client: Region of Peel Project Name: Belfountain EA – Safety Review Project #: 6776 Exhibit #: A-3 Prepared By: CK Date: October 2012 |



Collision Diagram

Location ID: 574

Jurisdiction: Region of Peel

Location Description:
Mississauga Road between
The Grange Sideroad and Woodland Court

Period From: January 1, 2006

Period To: December 31, 2010

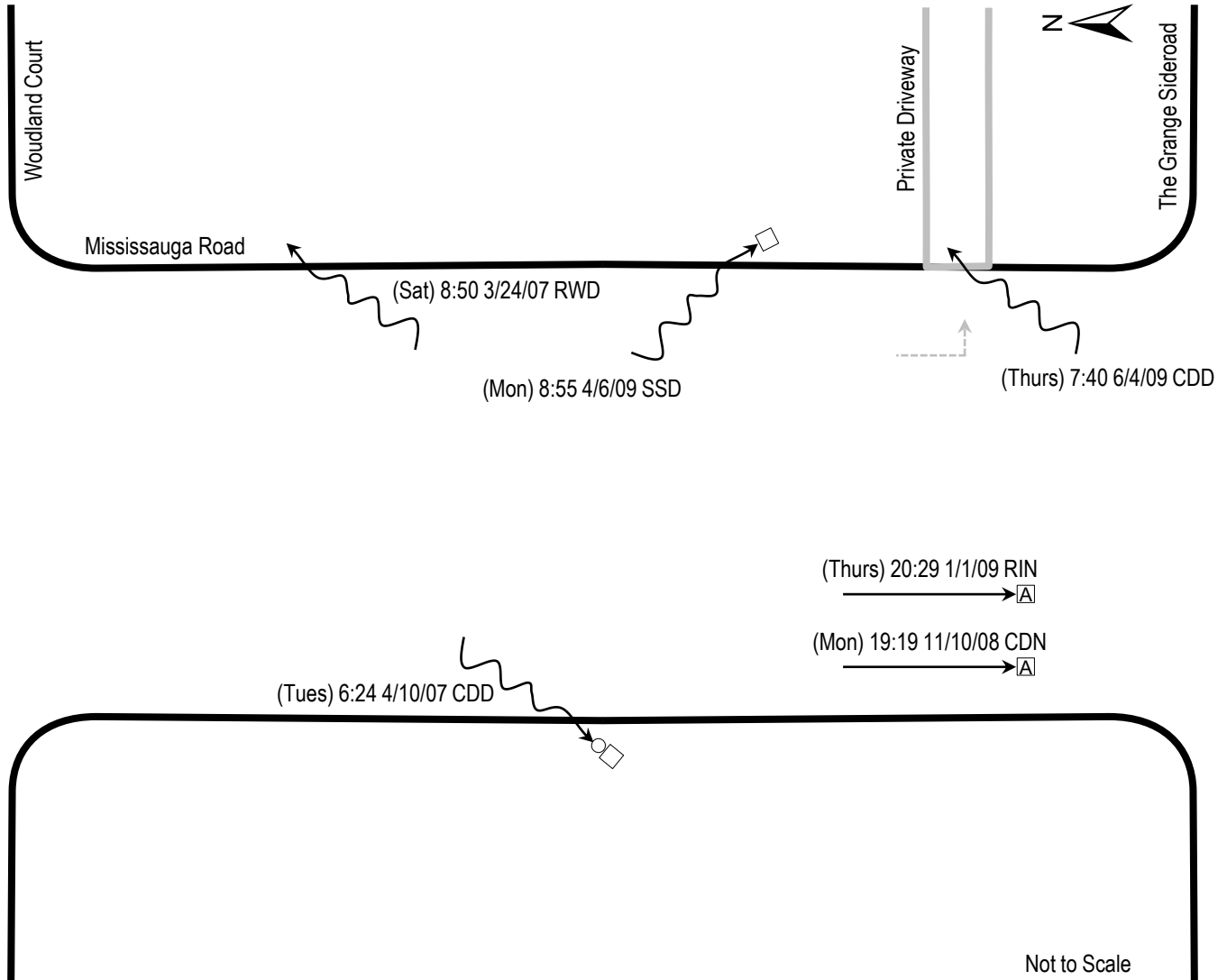

| Key to Symbols | | Notes: | |
|---|---|--|---|
| Vehicle Type | Collision Type | Environment Condition | Collision locations are approximate. Number and configuration of private driveways is not representative of existing conditions. |
| → Automobile (T) → Truck (B) → Bus (C) → Bicycle (P) → Pedestrian | → → Rear-end → ↘ Turning Movement → □ Fixed Object → □ Animal ~~~~~ Out of Control → ↗ Angle → ↘ Sideswipe (same direction) → ↗ Sideswipe (opposite direction) | C Clear R Rain S Snow F Fog | |
| Vehicle Movement | | Road Surface Condition | (Mon) 18:00 07/13/07 CDD (weekday); time; month/day/year environment; road surface; lighting |
| ↶ Left → Straight ↷ Right ↔ Reversing | | D Dry W Wet S Snow I Ice | Client: Region of Peel |
| Traffic Control | Crash Severity | Light Condition | Project Name: Belfountain EA – Safety Review |
| ⬮ Stop Sign ⓪ Traffic Signal | → → Property Damage Only → ○ → Non-Fatal Injury → ● → Fatality | D Daylight A Dawn/Dusk N Dark L Streetlight | Project #: 6776 |
| | | | Exhibit #: A-4 |
| | | | Prepared By: CK Date: October 2012 |



Collision Diagram

Location ID: INT_1380

Jurisdiction: Region of Peel

Location Description:
Caledon Mountain Dr @ Mississauga Road

Period From: January 1, 2006

Period To: December 31, 2010

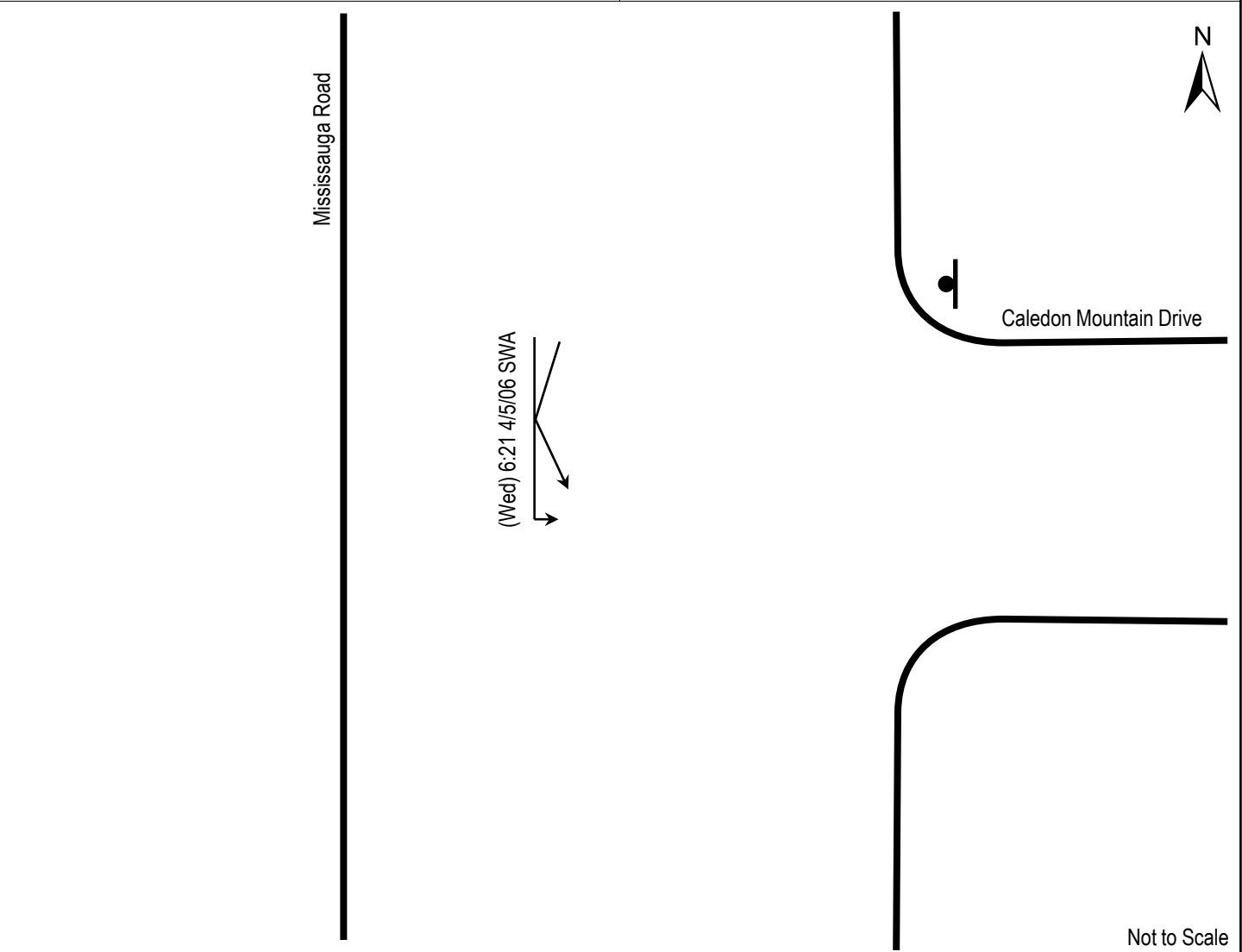

| Key to Symbols | | | Notes: Collision locations are approximate. |
|------------------|-------------------------------------|------------------------|--|
| Vehicle Type | Collision Type | Environment Condition | |
| → Automobile | → → Rear-end | C Clear | (Mon) 18:00 07/13/07 CDD (weekday); time; month/day/year environment; road surface; lighting |
| (T) → Truck | → ↙ Turning Movement | R Rain | |
| (B) → Bus | → □ Fixed Object | S Snow | Client: Region of Peel |
| (C) → Bicycle | → ▲ Animal | F Fog | |
| (P) → Pedestrian | → ~ Out of Control | Road Surface Condition | Project Name: Belfountain EA – Safety Review |
| Vehicle Movement | → ↗ Angle | D Dry | |
| ↙ Left | ↔ Sideswipe (same direction) | W Wet | Project #: 6776 |
| → Straight | ↔ Sideswipe (opposite direction) | S Snow | |
| ↘ Right | | I Ice | Exhibit #: A-5 |
| ↔ Reversing | | Light Condition | |
| Traffic Control | Crash Severity | D Daylight | Prepared By: CK Date: October 2012 |
| ⊥ Stop Sign | → → Property Damage Only | A Dawn/Dusk | |
| ⊞ Traffic Signal | →○→ Non-Fatal Injury | N Dark | |
| | →●→ Fatality | L Streetlight | |

Collision Diagram

Location ID: 427

Jurisdiction: Region of Peel

Location Description:

Old Main Street between
Caledon Mountain Drive and Bush Street

Period From: January 1, 2006

Period To: December 31, 2010

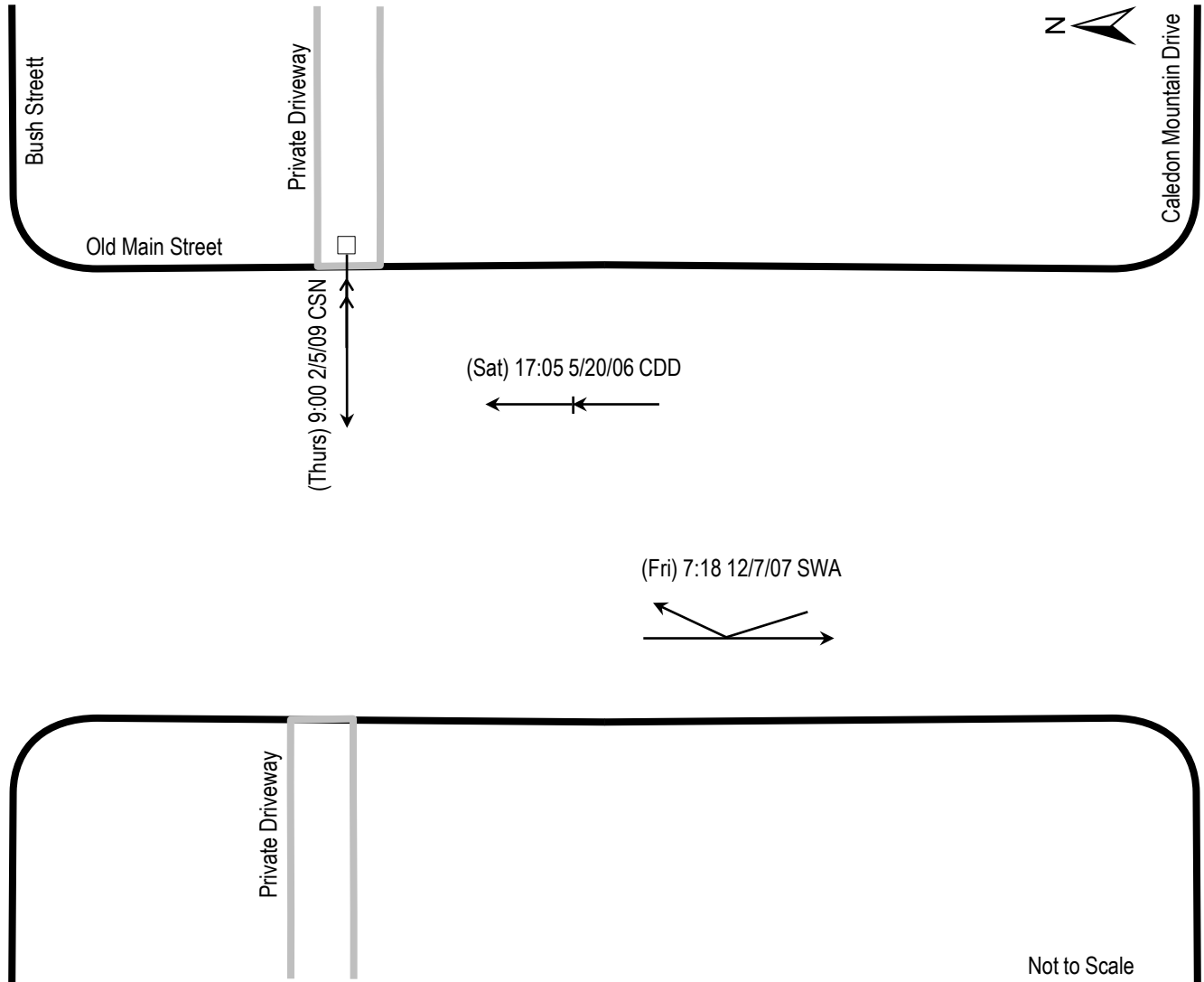

| Key to Symbols | | Notes: | |
|---|---|--|---|
| Vehicle Type | Collision Type | Environment Condition | Collision locations are approximate. Number and configuration of private driveways is not representative of existing conditions. * Collision occurred on curved section of roadway. |
| → Automobile (T) → Truck (B) → Bus (C) → Bicycle (P) → Pedestrian | → → Rear-end → ↘ Turning Movement → □ Fixed Object → △ Animal → ⚡ Out of Control → ↗ Angle → ↔ Sideswipe (same direction) → ↔ Sideswipe (opposite direction) | C Clear R Rain S Snow F Fog | |
| Vehicle Movement | | Road Surface Condition | (Mon) 18:00 07/13/07 CDD (weekday); time; month/day/year environment; road surface; lighting |
| ↶ Left → Straight ↷ Right ↔ Reversing | | D Dry W Wet S Snow I Ice | Client: Region of Peel |
| Traffic Control | Crash Severity | Light Condition | Project Name: Belfountain EA – Safety Review |
| ⬮ Stop Sign ⓪ Traffic Signal | → → Property Damage Only → ○ Non-Fatal Injury → ● Fatality | D Daylight A Dawn/Dusk N Dark L Streetlight | Project #: 6776 |
| | | | Exhibit #: A-6 |
| | | | Prepared By: CK Date: October 2012 |



Collision Diagram

Location ID: INT 1376

Jurisdiction: Region of Peel

Location Description:
Bush Street @ Old Main Street

Period From: January 1, 2006

Period To: December 31, 2010

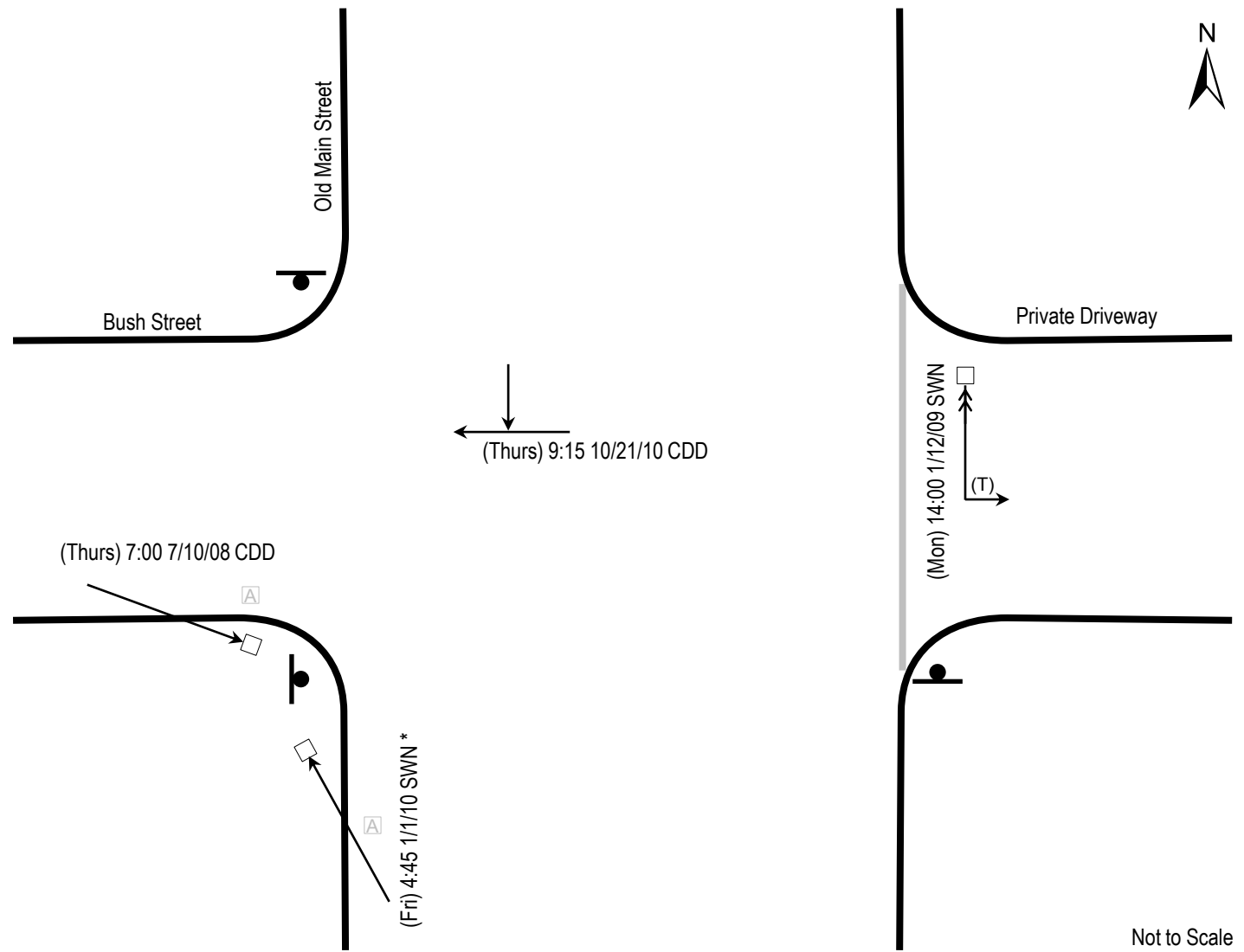

| Key to Symbols | | | * Collision Orientation Unknown |
|------------------|---------------------------------------|------------------------|--|
| Vehicle Type | Collision Type | Environment Condition | |
| → Automobile | → → Rear-end | C Clear | (Mon) 18:00 07/13/07 CDD (weekday); time; month/day/year environment; road surface; lighting |
| (T) → Truck | → ↘ Turning Movement | R Rain | |
| (B) → Bus | → □ Fixed Object | S Snow | |
| (C) → Bicycle | → △ Animal | F Fog | |
| (P) → Pedestrian | → ~ Out of Control | Road Surface Condition | Client: Region of Peel |
| Vehicle Movement | → ↗ Angle | D Dry | |
| ↖ Left | → ↘ Sideswipe (same direction) | W Wet | |
| → Straight | ↖ ↘ Sideswipe (opposite direction) | S Snow | Project Name: Belfountain EA – Safety Review |
| ↘ Right | | I Ice | |
| ↔ Reversing | | Light Condition | Project #: 6776 |
| Traffic Control | Crash Severity | D Daylight | Exhibit #: A-7 |
| ⬮ Stop Sign | → → Property Damage Only | A Dawn/Dusk | |
| ⬮ Traffic Signal | → ○ Non-Fatal Injury | N Dark | |
| | → ● Fatality | L Streetlight | Prepared By: CK Date: October 2012 |



Collision Diagram

Location ID: 425

Jurisdiction: Region of Peel

Location Description:

Bush Street between
Shaws Creek Road and Old Main Street

Period From: January 1, 2006

Period To: December 31, 2010

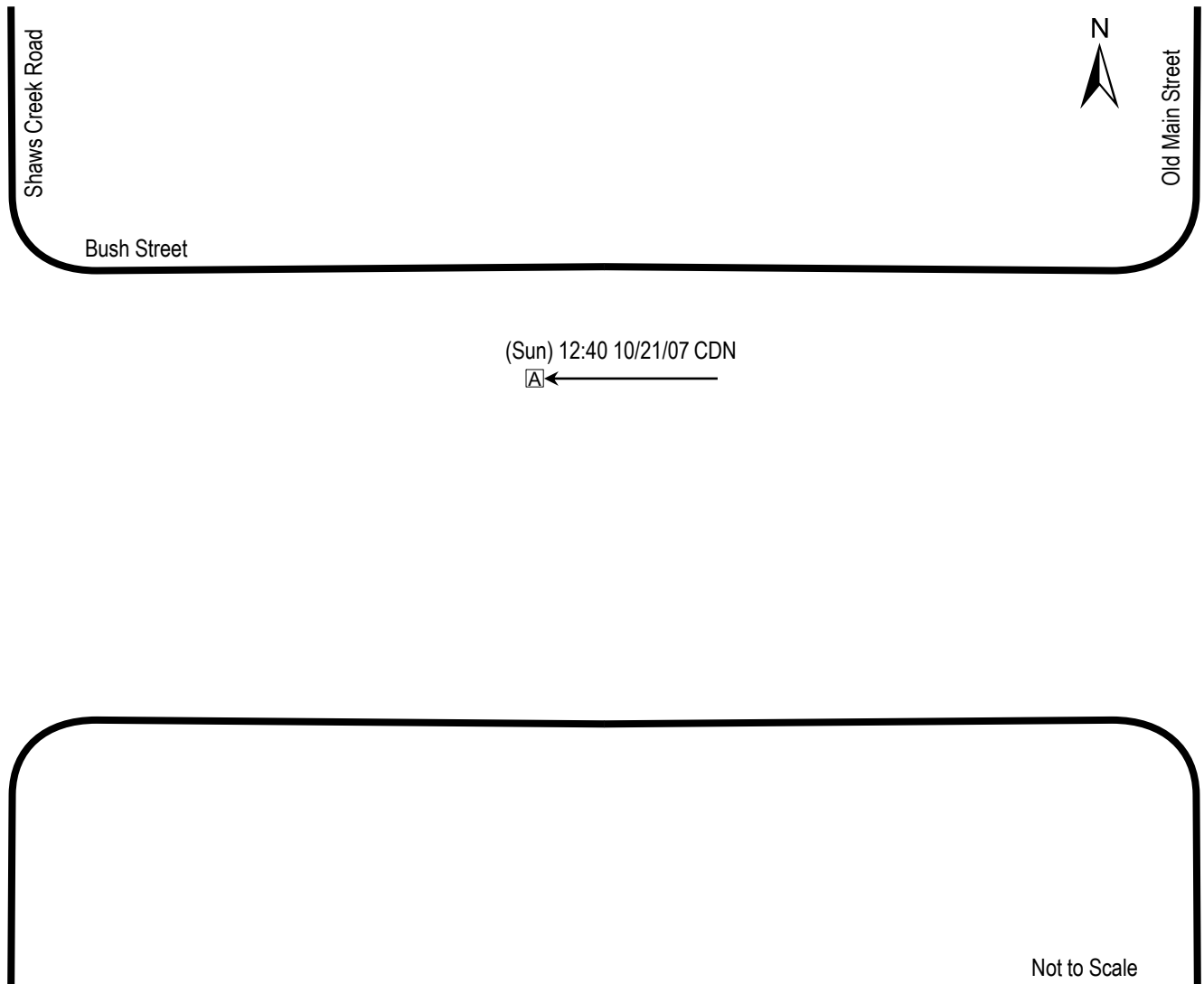

Not to Scale

| Key to Symbols | | | Notes: Collision locations are approximate. |
|------------------|---------------------------------------|------------------------|--|
| Vehicle Type | Collision Type | Environment Condition | |
| → Automobile | → → Rear-end | C Clear | (Mon) 18:00 07/13/07 CDD (weekday); time; month/day/year environment; road surface; lighting |
| (T) → Truck | → ↙ Turning Movement | R Rain | |
| (B) → Bus | → □ Fixed Object | S Snow | |
| (C) → Bicycle | → □ A Animal | F Fog | |
| (P) → Pedestrian | → ⚡ Out of Control | Road Surface Condition | Client: Region of Peel |
| Vehicle Movement | → ↑ Angle | D Dry | |
| ↑ Left | → ↘ Sideswipe (same direction) | W Wet | |
| → Straight | → ↙ Sideswipe (opposite direction) | S Snow | Project Name: Belfountain EA – Safety Review |
| → ↓ Right | | I Ice | |
| ↔ Reversing | | Light Condition | Project #: 6776 |
| Traffic Control | Crash Severity | D Daylight | Exhibit #: A-8 |
| ⊥ Stop Sign | → → Property Damage Only | A Dawn/Dusk | |
| ⊞ Traffic Signal | →○→ Non-Fatal Injury | N Dark | |
| | →●→ Fatality | L Streetlight | Prepared By: CK Date: October 2012 |



Collision Diagram

Location ID: INT 1451

Jurisdiction: Region of Peel

Location Description:
Bush Street @ Shaws Creek Road

Period From: January 1, 2006

Period To: December 31, 2010

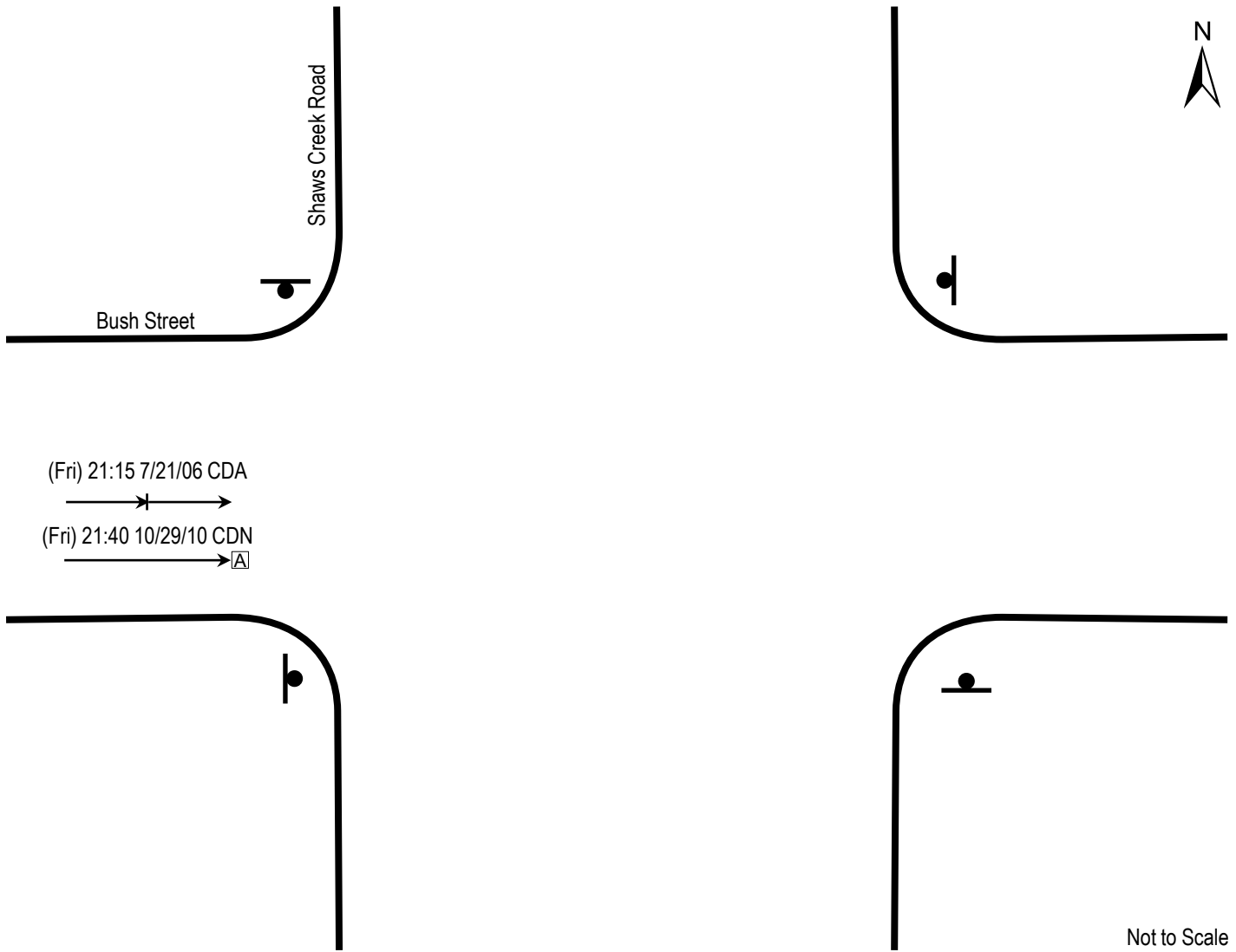

| Key to Symbols | | |
|------------------|----------------------------------|-------------------------------|
| Vehicle Type | Collision Type | Environment Condition |
| → Automobile | → → Rear-end | C Clear |
| (T) → Truck | → ↙ Turning Movement | R Rain |
| (B) → Bus | → □ Fixed Object | S Snow |
| (C) → Bicycle | → ▢ Animal | F Fog |
| (P) → Pedestrian | → ⚡ Out of Control | Road Surface Condition |
| Vehicle Movement | → ↗ Angle | D Dry |
| ↗ Left | ↔ Sideswipe (same direction) | W Wet |
| → Straight | ↔ Sideswipe (opposite direction) | S Snow |
| ↘ Right | | I Ice |
| ↔ Reversing | | Light Condition |
| Traffic Control | Crash Severity | D Daylight |
| ⊥ Stop Sign | → → Property Damage Only | A Dawn/Dusk |
| ⊞ Traffic Signal | →○→ Non-Fatal Injury | N Dark |
| | →●→ Fatality | L Streetlight |

(Mon) 18:00 07/13/07 CDD
(weekday); time; month/day/year
environment; road surface; lighting

Client: Region of Peel

Project Name: Belfountain EA – Safety Review

Project #: 6776

Exhibit #: A-9

Prepared By: CK
Date: October 2012



Collision Diagram

Location ID: INT 1650

Jurisdiction: Region of Peel

Location Description:
Bush Street @ Winston Churchill Boulevard

Period From: January 1, 2006

Period To: December 31, 2010

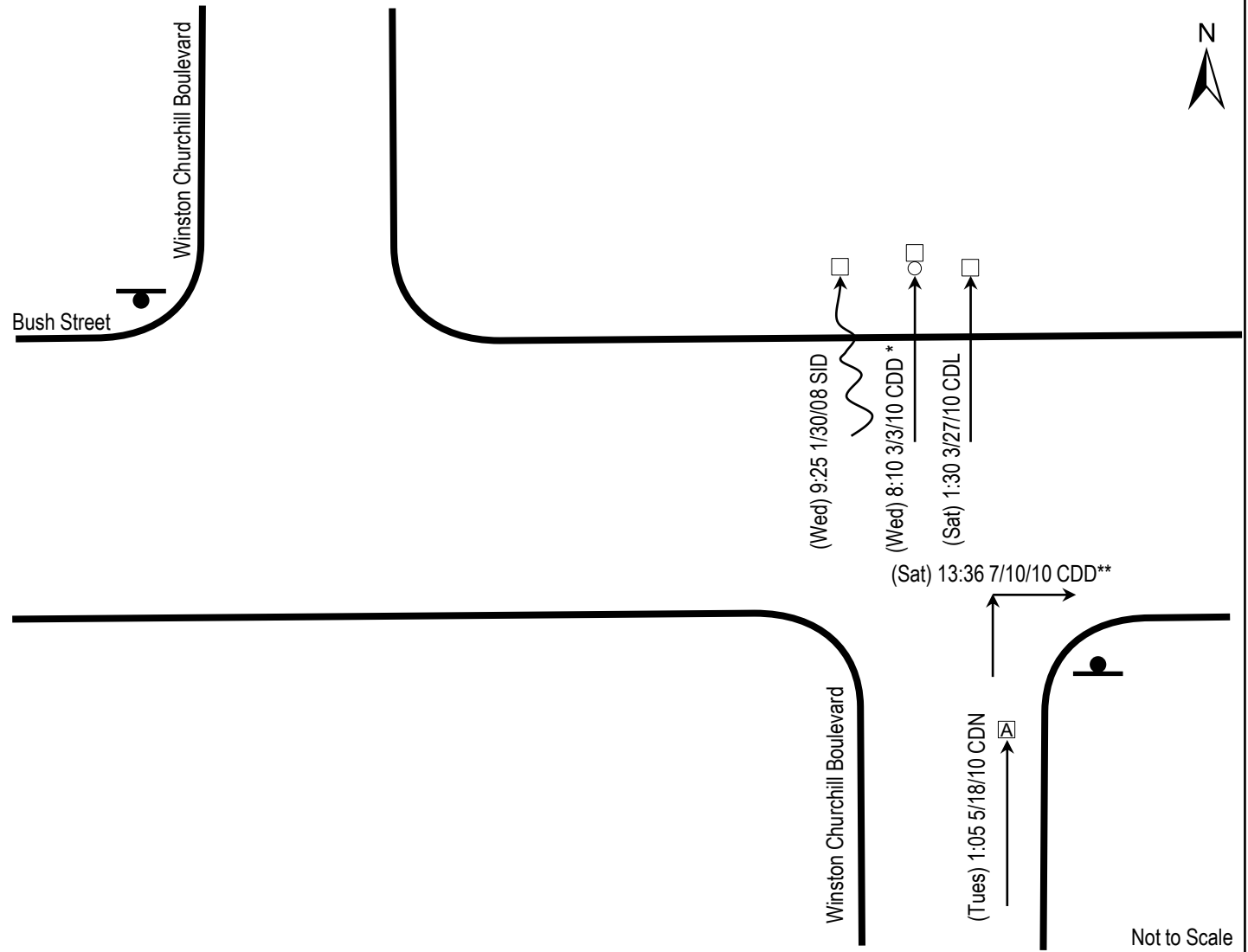

| Key to Symbols | | |
|--|----------------------------------|-------------------------------|
| Vehicle Type | Collision Type | Environment Condition |
| → Automobile | → → Rear-end | C Clear |
| (T) → Truck | → ↙ Turning Movement | R Rain |
| (B) → Bus | → □ Fixed Object | S Snow |
| (C) → Bicycle | → □ Animal | F Fog |
| (P) → Pedestrian | → ~ Out of Control | Road Surface Condition |
| Vehicle Movement | → ↗ Angle | D Dry |
| ↖ Left | → ↘ Sideswipe (same direction) | W Wet |
| → Straight | ↔ Sideswipe (opposite direction) | S Snow |
| ↘ Right | | I Ice |
| ↔ Reversing | | Light Condition |
| Traffic Control | Crash Severity | D Daylight |
| ⊥ Stop Sign | → → Property Damage Only | A Dawn/Dusk |
| ⊞ Traffic Signal | →○→ Non-Fatal Injury | N Dark |
| | →●→ Fatality | L Streetlight |
| <p>* Intentional Accident ** Initial Impact Only (Multiple Impact Collision)</p> <p>(Mon) 18:00 07/13/07 CDD (weekday); time; month/day/year environment; road surface; lighting</p> <p>Client: Region of Peel</p> <p>Project Name: Belfountain EA – Safety Review</p> <p>Project #: 6776</p> <p>Exhibit #: A-10</p> <p>Prepared By: CK Date: October 2012</p> | | |



Collision Diagram

Location ID: 986

Jurisdiction: Region of Peel

Location Description:

Winston Churchill Boulevard between
Sideroad 10 and The Grange Sideroad

Period From: January 1, 2006

Period To: December 31, 2010

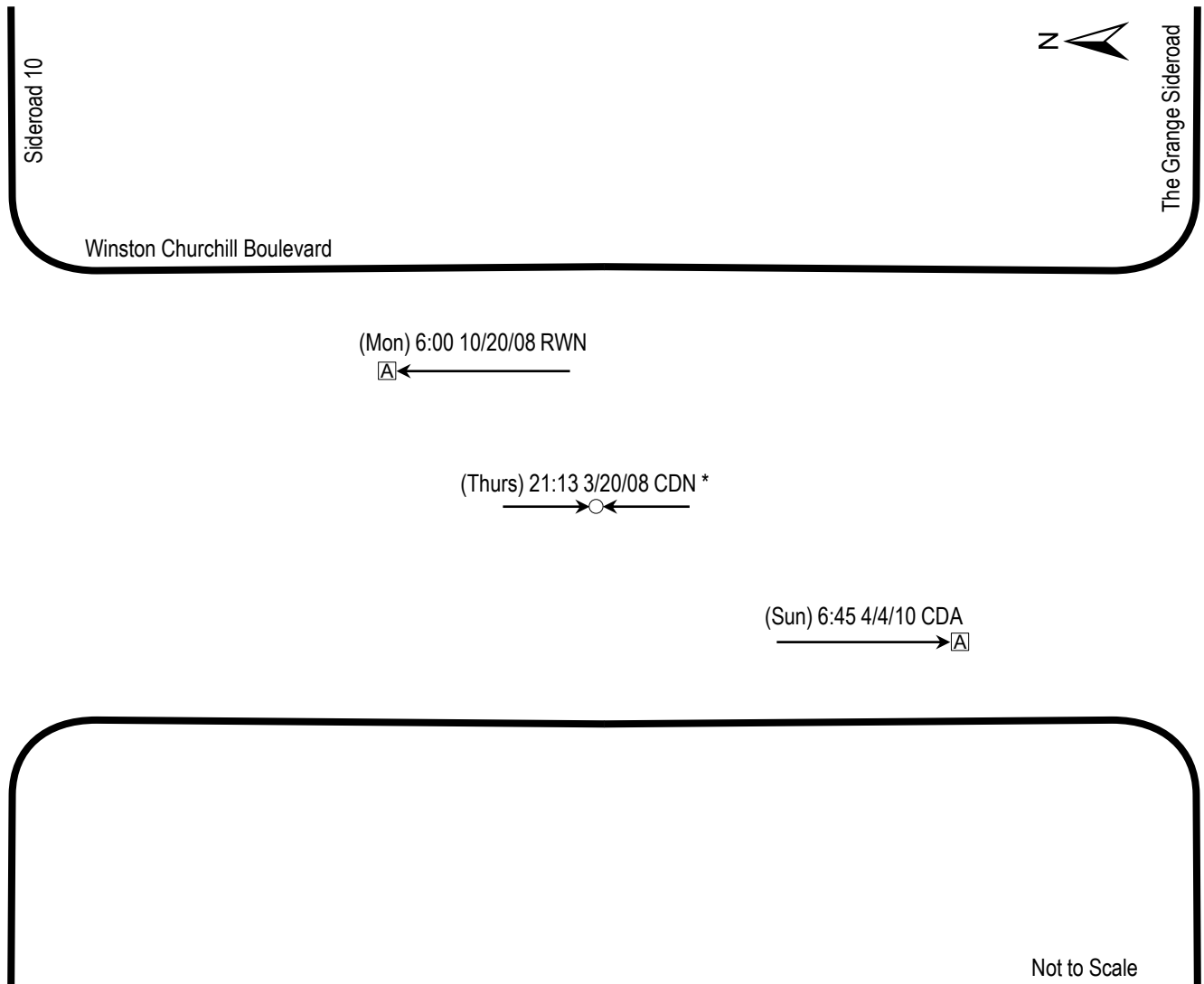

| Key to Symbols | | | Notes: Collision locations are approximate. *Alcohol Impaired |
|------------------|--------------------------|------------------------|---|
| Vehicle Type | Collision Type | Environment Condition | |
| → Automobile | → → Rear-end | C Clear | (Mon) 18:00 07/13/07 CDD (weekday); time; month/day/year environment; road surface; lighting |
| (T) → Truck | → ↙ Turning Movement | R Rain | |
| (B) → Bus | → □ Fixed Object | S Snow | |
| (C) → Bicycle | → □ Animal | F Fog | |
| (P) → Pedestrian | → □ Animal | | |
| | → □ Animal | Road Surface Condition | Client: Region of Peel Project Name: Belfountain EA – Safety Review Project #: 6776 Exhibit #: A-11 Prepared By: CK Date: October 2012 |
| | → □ Animal | D Dry | |
| | → □ Animal | W Wet | |
| | → □ Animal | S Snow | |
| | → □ Animal | I Ice | |
| | → □ Animal | Light Condition | |
| | → □ Animal | D Daylight | |
| | → □ Animal | A Dawn/Dusk | |
| | → □ Animal | N Dark | |
| | → □ Animal | L Streetlight | |
| Vehicle Movement | | | |
| ↖ Left | | | |
| → Straight | | | |
| ↘ Right | | | |
| ↔ Reversing | | | |
| Traffic Control | Crash Severity | | |
| ⊥ Stop Sign | → → Property Damage Only | | |
| ⊞ Traffic Signal | →○→ Non-Fatal Injury | | |
| | →●→ Fatality | | |



Collision Diagram

Location ID: 983L

Jurisdiction: Region of Peel

Location Description:

Winston Churchill Boulevard between
The Grange Sideroad and Sideroad 5

Period From: January 1, 2006

Period To: December 31, 2010

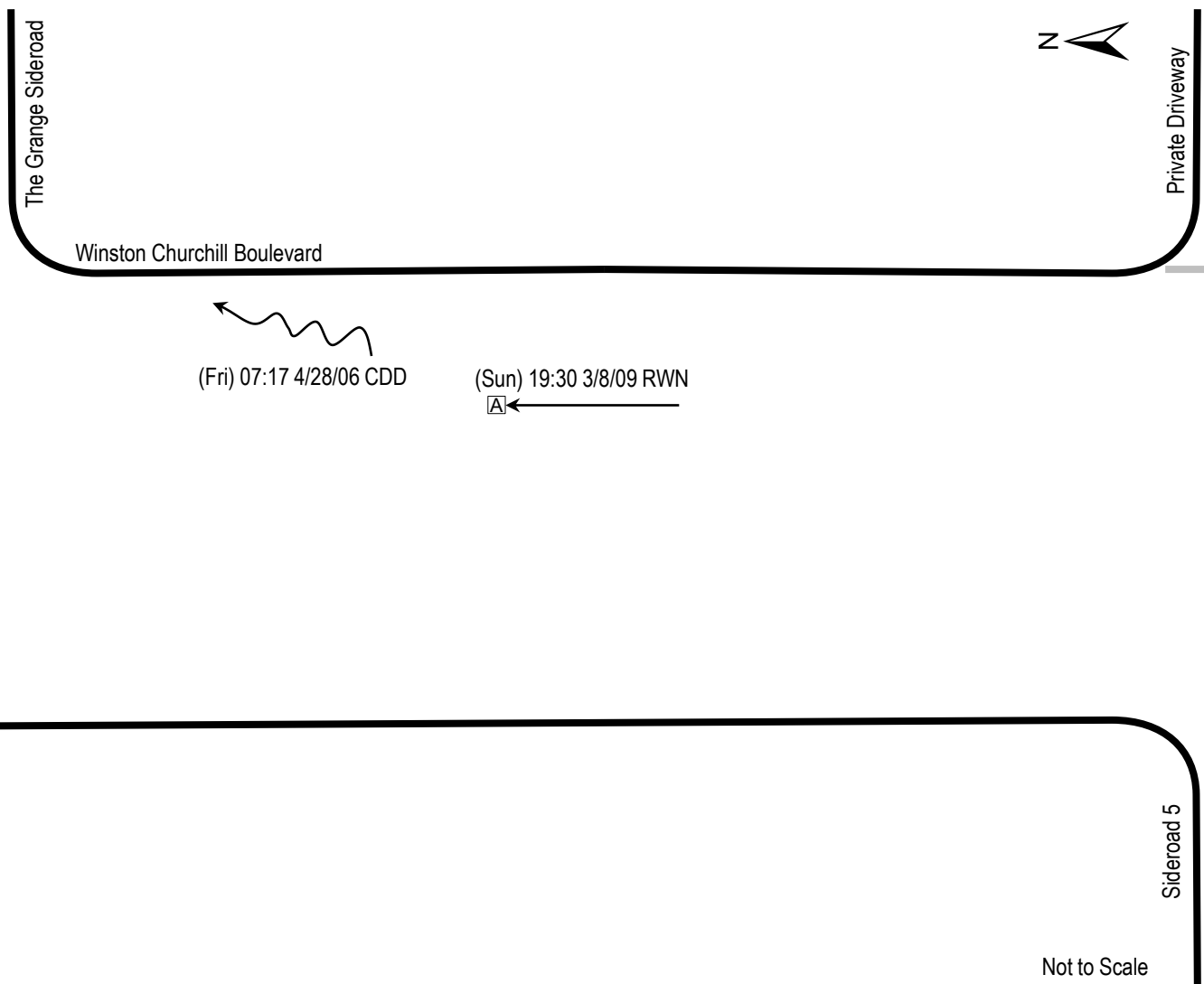

| Key to Symbols | | | Notes: Collision locations are approximate. |
|-------------------------|---------------------------------------|-------------------------------|--|
| Vehicle Type | Collision Type | Environment Condition | |
| → Automobile | → → Rear-end | C Clear | (Mon) 18:00 07/13/07 CDD (weekday); time; month/day/year environment; road surface; lighting |
| (T) → Truck | → ↙ Turning Movement | R Rain | |
| (B) → Bus | → □ Fixed Object | S Snow | |
| (C) → Bicycle | → □ Animal | F Fog | |
| (P) → Pedestrian | → □ Animal | Road Surface Condition | |
| Vehicle Movement | | D Dry | Client: Region of Peel |
| ↖ Left | → ↗ Angle | W Wet | |
| → Straight | → ↘ Sideswipe (same direction) | S Snow | Project Name: Belfountain EA – Safety Review |
| ↘ Right | → ↗ Sideswipe (opposite direction) | I Ice | |
| ↔ Reversing | | Light Condition | |
| Traffic Control | | D Daylight | Project #: 6776 |
| ⊙ Stop Sign | → → Property Damage Only | A Dawn/Dusk | |
| ⊞ Traffic Signal | →○→ Non-Fatal Injury | N Dark | Exhibit #: A-12 |
| | →●→ Fatality | L Streetlight | |



Collision Diagram

Location ID: INT 15594

Jurisdiction: Region of Peel

Location Description:
Winston Churchill Boulevard @ Sideroad 5

Period From: January 1, 2006

Period To: December 31, 2010

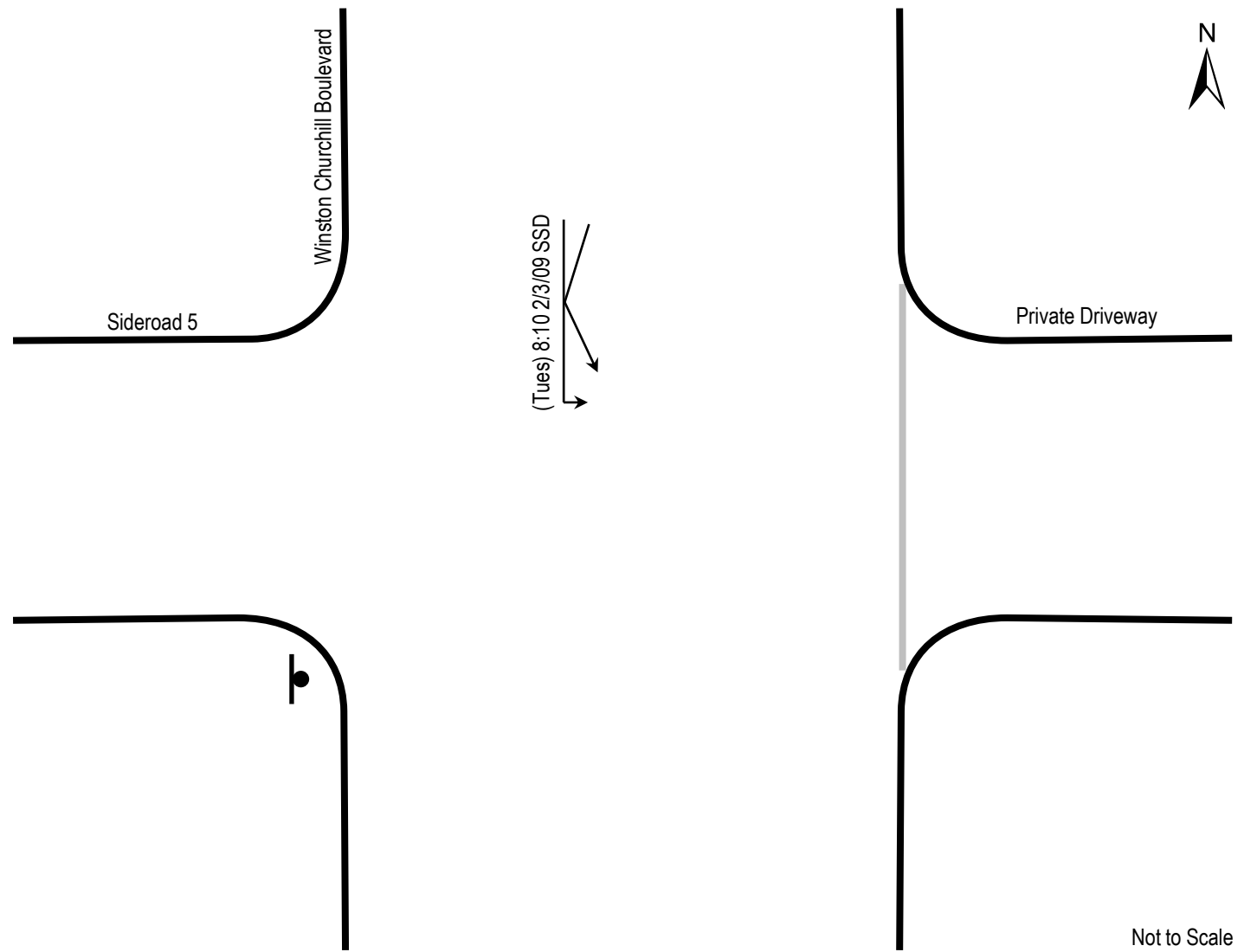

| Key to Symbols | | | (Mon) 18:00 07/13/07 CDD (weekday); time; month/day/year environment; road surface; lighting Client: Region of Peel Project Name: Belfountain EA – Safety Review Project #: 6776 Exhibit #: A-13 Prepared By: CK Date: October 2012 |
|------------------|-------------------------------------|------------------------|---|
| Vehicle Type | Collision Type | Environment Condition | |
| → Automobile | → → Rear-end | C Clear | |
| (T) → Truck | → ↙ Turning Movement | R Rain | |
| (B) → Bus | → □ Fixed Object | S Snow | |
| (C) → Bicycle | → ▢ Animal | F Fog | |
| (P) → Pedestrian | → ~ Out of Control | Road Surface Condition | |
| Vehicle Movement | → ↗ Angle | D Dry | |
| ↖ Left | → ↘ Sideswipe (same direction) | W Wet | |
| → Straight | ↔ Sideswipe (opposite direction) | S Snow | |
| ↘ Right | | I Ice | |
| ↔ Reversing | | Light Condition | |
| Traffic Control | Crash Severity | D Daylight | |
| ⬮ Stop Sign | → → Property Damage Only | A Dawn/Dusk | |
| ⊞ Traffic Signal | →○→ Non-Fatal Injury | N Dark | |
| | →●→ Fatality | L Streetlight | |



Collision Diagram

Location ID: 984L

Jurisdiction: Region of Peel

Location Description:

Winston Churchill Boulevard between Sideroad 5 and Olde Base Line Road

Period From: January 1, 2006

Period To: December 31, 2010

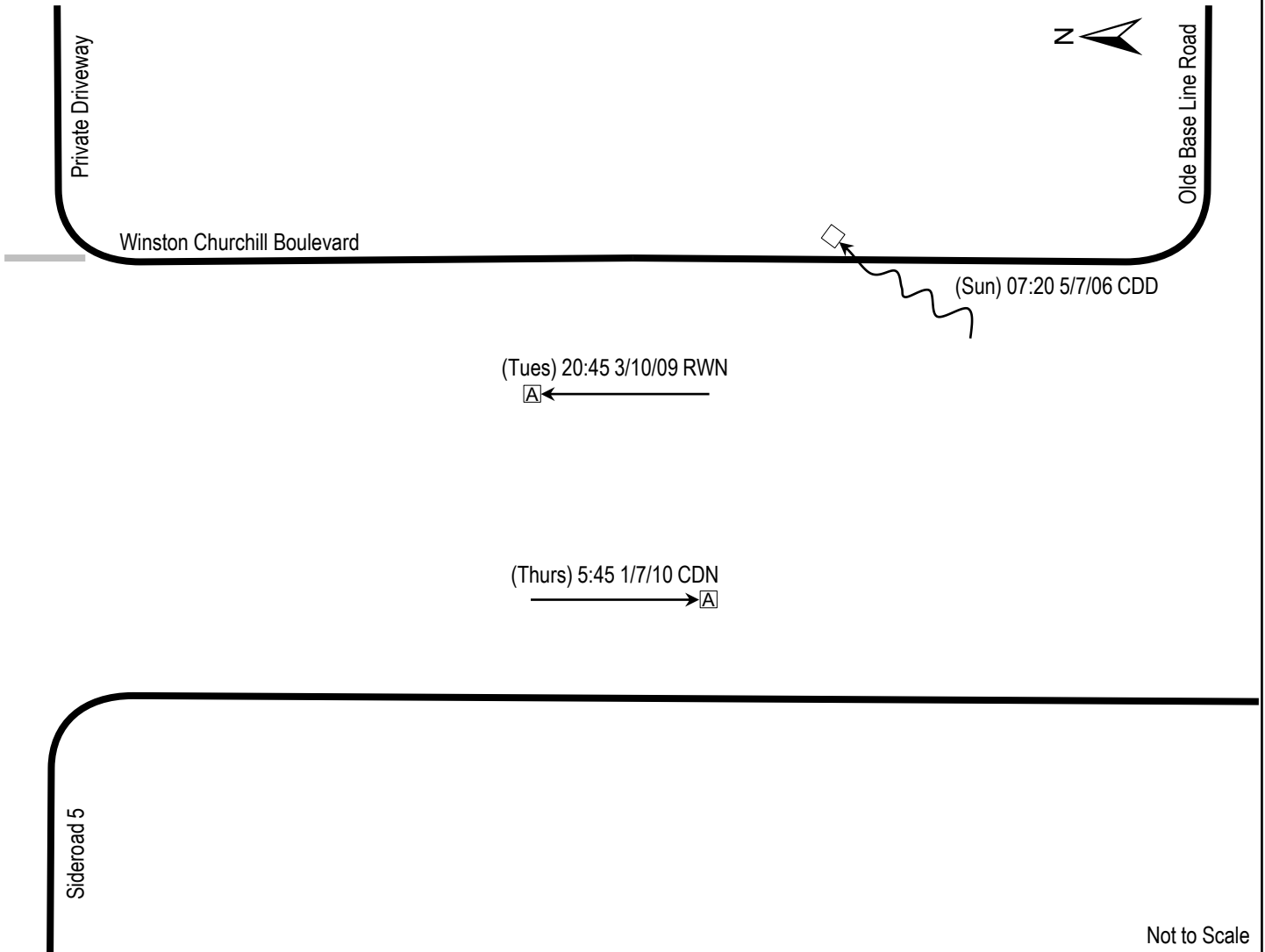

Not to Scale

| Key to Symbols | | | Notes: Collision locations are approximate. |
|------------------|----------------------------------|------------------------|--|
| Vehicle Type | Collision Type | Environment Condition | |
| → Automobile | →+→ Rear-end | C Clear | (Mon) 18:00 07/13/07 CDD (weekday); time; month/day/year environment; road surface; lighting |
| (T) → Truck | →↙ Turning Movement | R Rain | |
| (B) → Bus | →□ Fixed Object | S Snow | |
| (C) → Bicycle | →⊠ Animal | F Fog | |
| (P) → Pedestrian | →⚡ Out of Control | Road Surface Condition | |
| Vehicle Movement | →↗ Angle | D Dry | Client: Region of Peel |
| ↖ Left | ↔ Sideswipe (same direction) | W Wet | |
| → Straight | ↔ Sideswipe (opposite direction) | S Snow | Project Name: Belfountain EA – Safety Review |
| ↘ Right | | I Ice | |
| ↔ Reversing | | Light Condition | Project #: 6776 |
| Traffic Control | Crash Severity | D Daylight | |
| ⊙ Stop Sign | →+→ Property Damage Only | A Dawn/Dusk | Prepared By: CK Date: October 2012 |
| ⊞ Traffic Signal | →○→ Non-Fatal Injury | N Dark | |
| | →●→ Fatality | L Streetlight | |

Collision Diagram

Location ID: INT 2977

Jurisdiction: Region of Peel

Location Description:
Olde Base Line Road @ Winston Churchill Boulevard

Period From: January 1, 2006

Period To: December 31, 2010

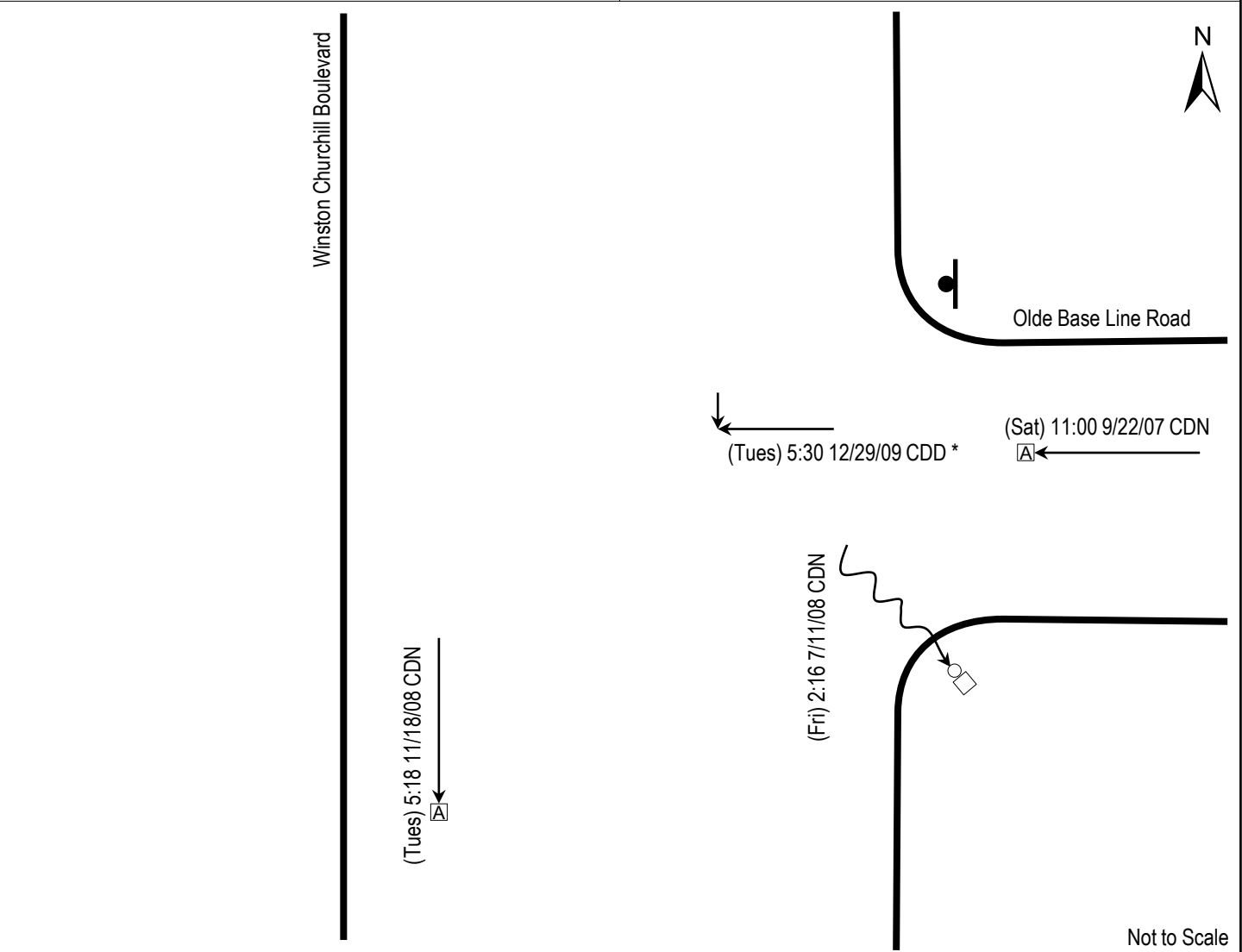

| Key to Symbols | | | * Collision Orientation Unknown |
|------------------|--------------------------------------|------------------------|--|
| Vehicle Type | Collision Type | Environment Condition | |
| → Automobile | → → Rear-end | C Clear | (Mon) 18:00 07/13/07 CDD (weekday); time; month/day/year environment; road surface; lighting |
| (T) → Truck | → ↘ Turning Movement | R Rain | |
| (B) → Bus | → □ Fixed Object | S Snow | |
| (C) → Bicycle | → △ Animal | F Fog | |
| (P) → Pedestrian | → ⊞ Out of Control | Road Surface Condition | Client: Region of Peel |
| Vehicle Movement | → ↗ Angle | D Dry | |
| ↖ Left | → ↘ Sideswipe (same direction) | W Wet | |
| → Straight | ↖↘ Sideswipe (opposite direction) | S Snow | Project Name: Belfountain EA – Safety Review |
| ↘ Right | | I Ice | |
| ↔ Reversing | | Light Condition | Project #: 6776 |
| Traffic Control | Crash Severity | D Daylight | Exhibit #: A-15 |
| ⊙ Stop Sign | → → Property Damage Only | A Dawn/Dusk | |
| ⊞ Traffic Signal | → ○ Non-Fatal Injury | N Dark | |
| | → ● Fatality | L Streetlight | Prepared By: CK |
| | | | Date: October 2012 |



Collision Diagram

Location ID: 80

Jurisdiction: Region of Peel

Location Description:

Olde Base Line Road between
Winston Churchill Boulevard and Shaws Creek Road

Period From: January 1, 2006

Period To: December 31, 2010

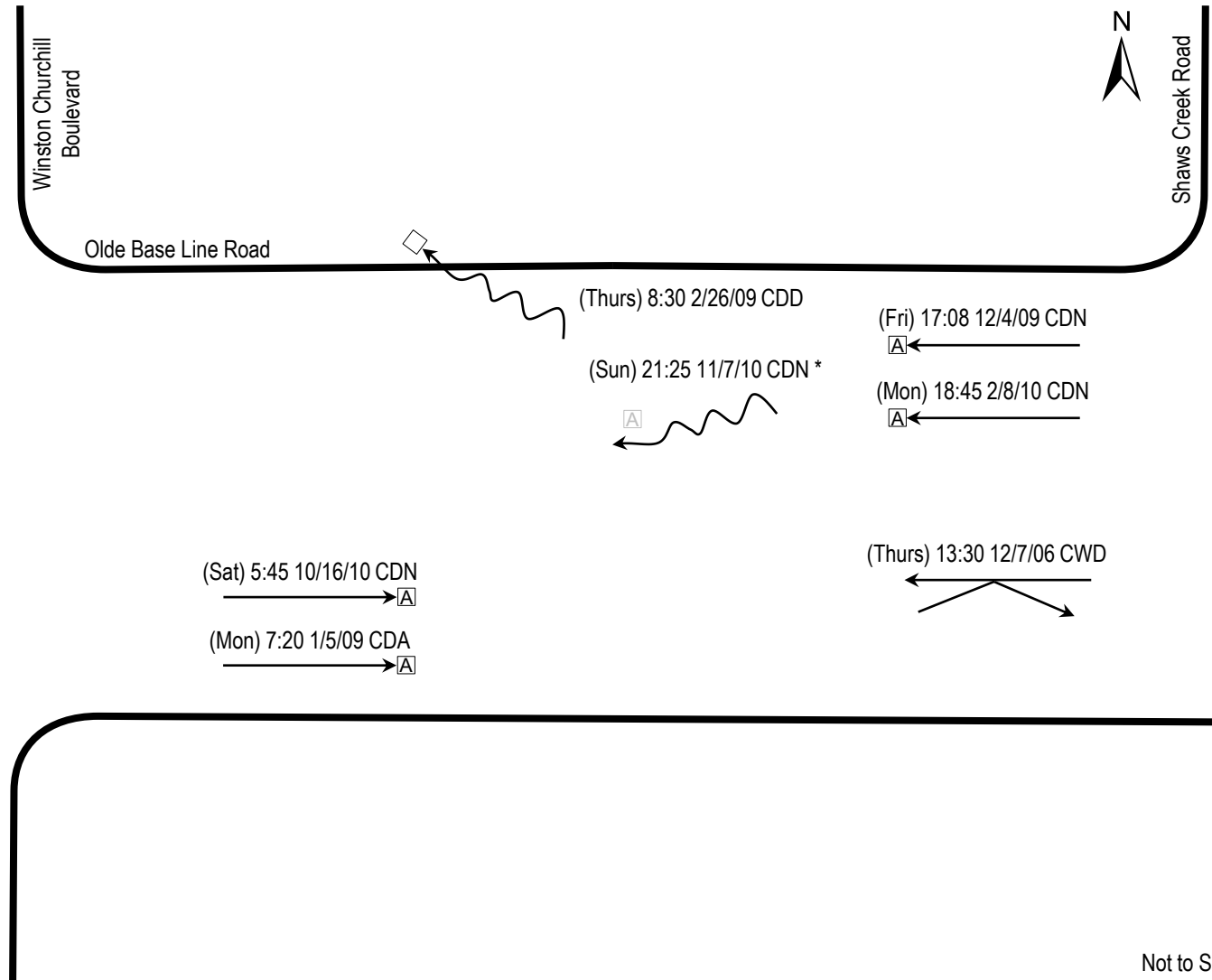

Key to Symbols

| Vehicle Type | Collision Type | Environment Condition |
|-------------------------|------------------------------------|-------------------------------|
| → Automobile | → → Rear-end | C Clear |
| (T) → Truck | → ↙ Turning Movement | R Rain |
| (B) → Bus | → □ Fixed Object | S Snow |
| (C) → Bicycle | → □ Animal | F Fog |
| (P) → Pedestrian | → □ Animal | Road Surface Condition |
| Vehicle Movement | → ↗ Out of Control | D Dry |
| ↙ Left | → ↑ Angle | W Wet |
| → Straight | ↘ ↗ Sideswipe (same direction) | S Snow |
| ↘ Right | ↘ ↗ Sideswipe (opposite direction) | I Ice |
| ↔ Reversing | | Light Condition |
| Traffic Control | Crash Severity | D Daylight |
| ⊥ Stop Sign | → → Property Damage Only | A Dawn/Dusk |
| ⊞ Traffic Signal | →○→ Non-Fatal Injury | N Dark |
| | →●→ Fatality | L Streetlight |

Notes:

Collision locations are approximate.

•Avoidance of Animal

(Mon) 18:00 07/13/07 CDD (weekday); time; month/day/year environment; road surface; lighting

Client: Region of Peel

Project Name: Belfountain EA – Safety Review

Project #: 6776

Exhibit #: A-16

Prepared By: CK
Date: October 2012



Collision Diagram

Location ID: INT 2633

Jurisdiction: Region of Peel

Location Description:
Olde Base Line Road @ Shaws Creek Road

Period From: January 1, 2006

Period To: December 31, 2010

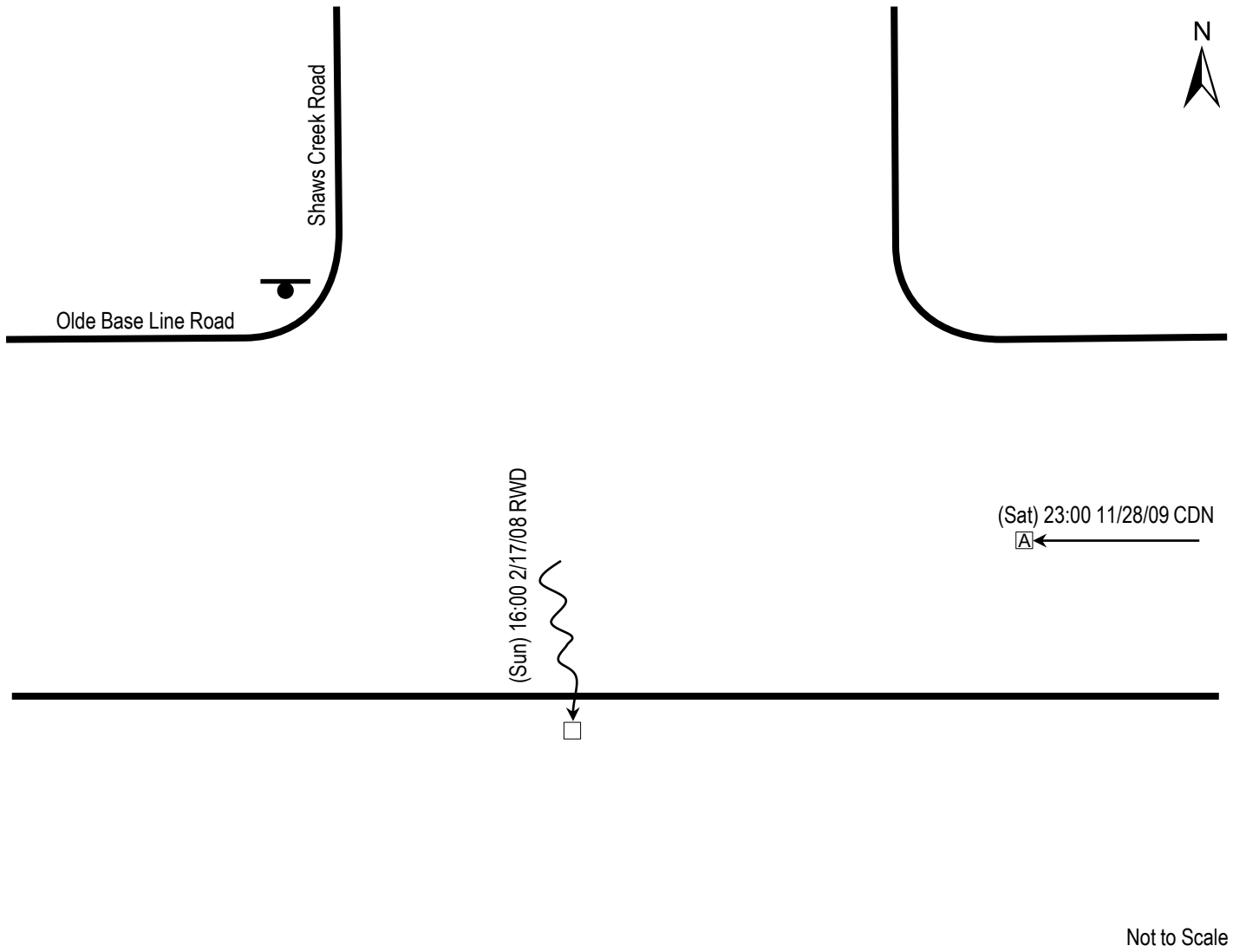

Not to Scale

Key to Symbols

| Vehicle Type | Collision Type | Environment Condition |
|-------------------------|----------------------------------|-------------------------------|
| → Automobile | → → Rear-end | C Clear |
| (T) → Truck | → ↙ Turning Movement | R Rain |
| (B) → Bus | → □ Fixed Object | S Snow |
| (C) → Bicycle | → ▢ Animal | F Fog |
| (P) → Pedestrian | → ~ Out of Control | Road Surface Condition |
| Vehicle Movement | → ↗ Angle | D Dry |
| ↗ Left | ↔ Sideswipe (same direction) | W Wet |
| → Straight | ↔ Sideswipe (opposite direction) | S Snow |
| ↘ Right | | I Ice |
| ↔ Reversing | | Light Condition |
| Traffic Control | Crash Severity | D Daylight |
| ⊥ Stop Sign | → → Property Damage Only | A Dawn/Dusk |
| ⊞ Traffic Signal | →○→ Non-Fatal Injury | N Dark |
| | →●→ Fatality | L Streetlight |

(Mon) 18:00 07/13/07 CDD
(weekday); time; month/day/year
environment; road surface; lighting

Client: Region of Peel

Project Name: Belfountain EA – Safety Review

Project #: 6776

Exhibit #: A-17

Prepared By: CK
Date: October 2012



Collision Diagram

Location ID: 72L

Jurisdiction: Region of Peel

Location Description:

Olde Base Line Road between
Shaws Creek Road and Rockside Road

Period From: January 1, 2006

Period To: December 31, 2010

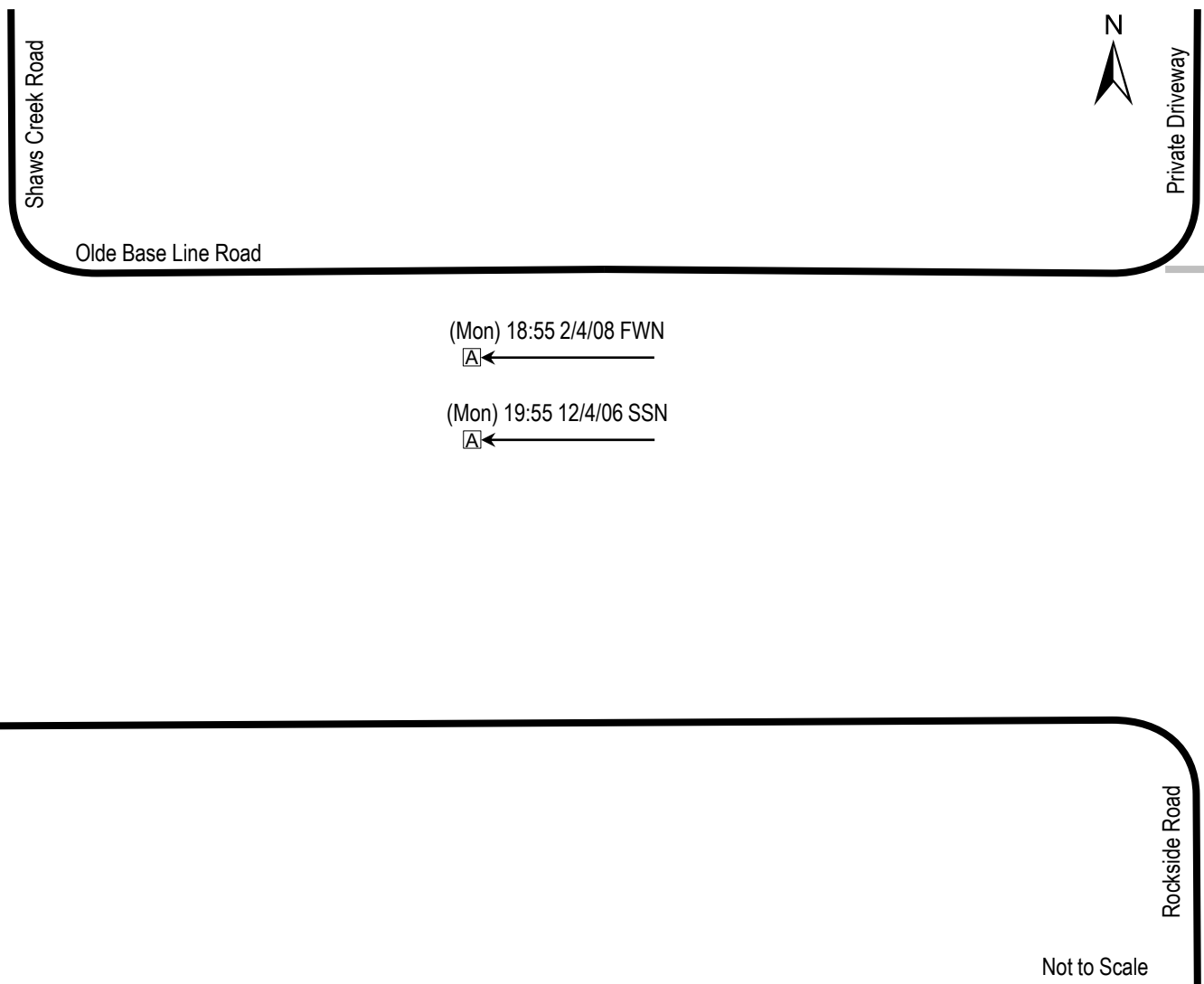

| Key to Symbols | | | Notes: Collision locations are approximate. |
|------------------|---------------------------------------|------------------------|---|
| Vehicle Type | Collision Type | Environment Condition | |
| → Automobile | → → Rear-end | C Clear | (Mon) 18:00 07/13/07 CDD (weekday); time; month/day/year environment; road surface; lighting Client: Region of Peel Project Name: Belfountain EA – Safety Review Project #: 6776 Exhibit #: A-18 Prepared By: CK Date: October 2012 |
| (T) → Truck | → ↙ Turning Movement | R Rain | |
| (B) → Bus | → □ Fixed Object | S Snow | |
| (C) → Bicycle | → □ Animal | F Fog | |
| (P) → Pedestrian | → □ Out of Control | Road Surface Condition | |
| Vehicle Movement | → ↗ Angle | D Dry | |
| ↖ Left | ↖ ↗ Sideswipe (same direction) | W Wet | |
| → Straight | ↖ ↗ Sideswipe (opposite direction) | S Snow | |
| ↘ Right | | I Ice | |
| ↔ Reversing | | Light Condition | |
| Traffic Control | Crash Severity | D Daylight | |
| ⬮ Stop Sign | → → Property Damage Only | A Dawn/Dusk | |
| ⊞ Traffic Signal | →○→ Non-Fatal Injury | N Dark | |
| | →●→ Fatality | L Streetlight | |

