

Regional Facilities

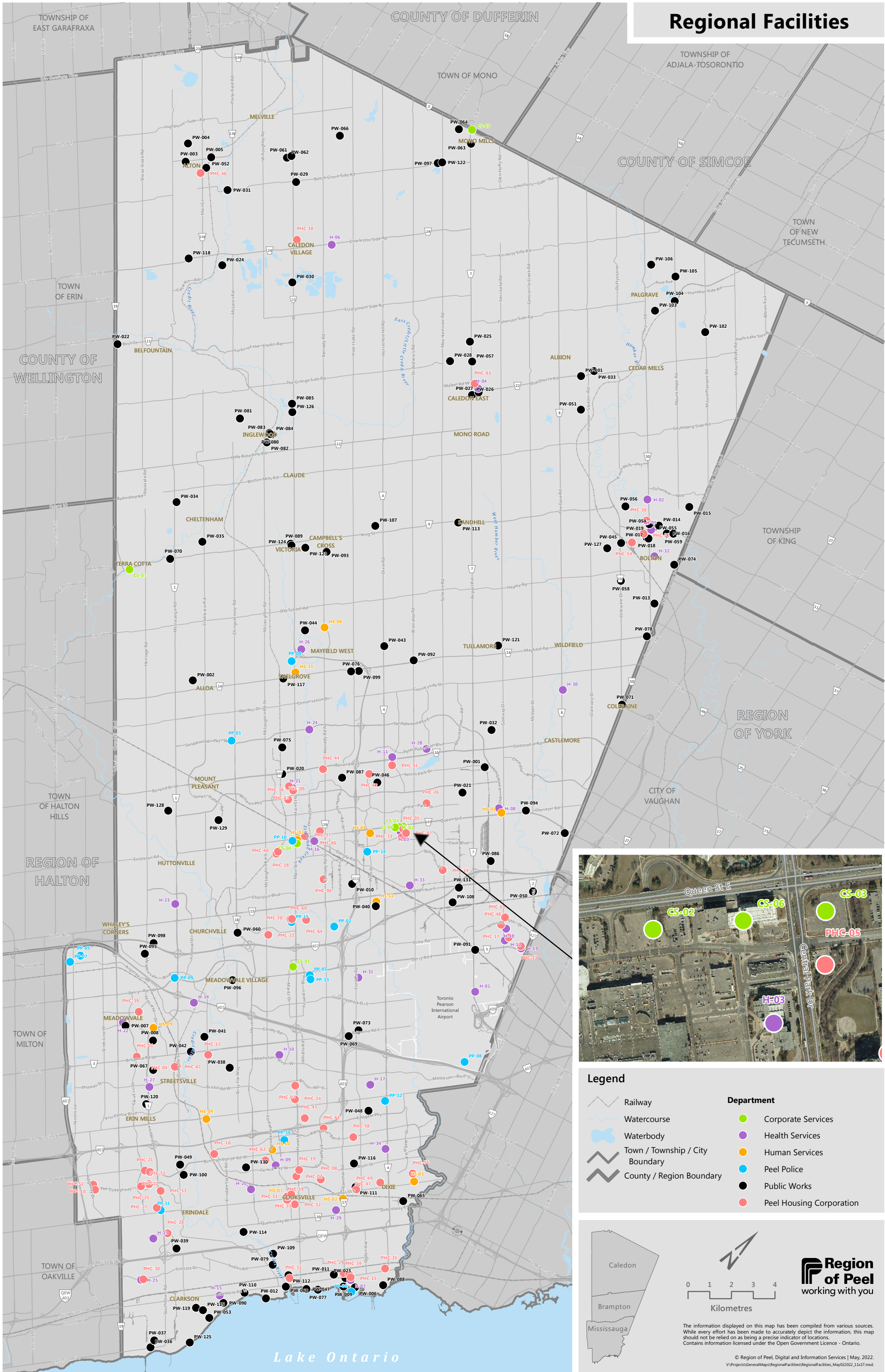

Legend

- | | | | |
|--|---------------------------------|--|--------------------------|
| | Railway | | Corporate Services |
| | Watercourse | | Health Services |
| | Waterbody | | Human Services |
| | Town / Township / City Boundary | | Peel Police |
| | County / Region Boundary | | Public Works |
| | | | Peel Housing Corporation |

The information displayed on this map has been compiled from various sources. While every effort has been made to accurately depict the information, this map should not be relied on as being a precise indicator of locations. Contains information licensed under the Open Government Licence - Ontario.

© Region of Peel, Digital and Information Services | May, 2022.
V:\Projects\General\Map\RegionalFacilities\RegionalFacilities_May022022_11x17.mxd

Corporate Services

CS-01	Administration Building - 7120 Hurontario	7120 Hurontario Street
CS-02	Bramalea City Centre Lots A and B - Parking	25 Peel Centre Drive
CS-03	Former Police Divisional Building #21	185 Central Park Drive
CS-04	Heritage Museum (PAMA)	1-7 Wellington Street
CS-05	Mono Mills Fire Hall	Airport Road e/s
CS-06	Regional Headquarters Suite A, B & C	10 Peel Centre Drive Suite A & B (C - Police)
CS-07	The Forge (wooden building)	201 King Street, Terra Cotta

Health Services

H-01	Airport Paramedic Station (Co-Locate)	6375 Airport Rd
H-02	Bolton Paramedic Station (Co-Locate)	14002 Highway 50
H-03	Brampton-Bramalea Health Clinic	150 Central Park Drive, Suites 9, 13 and 302
H-04	Caledon East Paramedic Station	6097 Old Church Road
H-05	Caledon Public Dental Screening Health Clinic	18 King Street East, Unit L9
H-06	Charleston Paramedic Station (Co-Locate)	3611 Charleston Sideroad
H-07	East Avenue Paramedic Station (Part of Lakeview Water Treatment Plant Lands)	938 East Avenue
H-08	Exchange Paramedic Station	75 Exchange Drive
H-09	Fairview Public Multi-Use Health Clinic	325 Central Parkway West
H-10	Falbourne Paramedic Station	5845 Falbourne Street
H-11	Fernforest Administration and Reporting Paramedic Station	1600 Bovaird Drive
H-12	Goreway Paramedic Station (Co-Locate)	7101 Goreway Drive
H-13	Herridge Paramedic Station (Part of Herridge Reservoir & Pumping Station)	2230 Sheridan Park Drive
H-14	Kitimat Paramedic Station	6810 Kitimat Road, Units 12A and 13
H-15	Lorne Park Paramedic Station (Part of Lorne Park Water Treatment Lands)	1188 Lakeshore Road West
H-16	Lynch Paramedic Station (Co-Locate)	55 Trueman Street
H-17	Maingate Paramedic Station	5299 Maingate Drive
H-18	Malton Public Health Clinic	7205 Goreway Drive
H-19	Malton Village Long Term Care Facility	7075 Rexwood Road
H-20	Mavis Paramedic Station - Co-locate (Part of Mavis TransHelp Facility Lands)	3190 Mavis Road
H-21	Peel Manor Long Term Care Facility	525 Main Street North
H-22	Public Health Clinic - Meadowdale	6975 Meadowdale Town Centre Circle
H-23	Rising Hill Paramedic Station	25 Rising Hill Ridge
H-24	Sandalwood Paramedic Station	91 Sandalwood Parkway East
H-25	Sheridan Villa Long Term Care Facility	2460 Truscott Drive
H-26	Snelcrest Paramedic Station (Co-Locate)	2 Snelcrest Drive
H-27	Streetsville Paramedic Station	2492 Thomas Street / 2482 Thomas Street
H-28	Tall Pines Long Term Care Facility	1001 Peter Robertson Boulevard
H-29	Tedlo Paramedic Station	2355 Tedlo Street, Units 1 and 2
H-30	The Gore Paramedic Station (Co-Locate)	10775 The Gore Road
H-31	Tomken Paramedic Station (Co-locate)	6825 Tomken Road
H-32	Vera Davis Long Term Care Centre Supplemental Parking	60 Allan Drive
H-33	Victoria Paramedic Station	40 Victoria Crescent
H-34	Winding Trail Paramedic Station (Co-locate)	1355 Winding Trail

Human Services

HS-01	Brampton Youth Shelter	3458 Queen Street East
HS-02	Cawthra Road Family Shelter	2500 Cawthra Road
HS-03	Chapelview	16 John Street
HS-04	Creditvale Mills - Affordable housing High Rise	1535 - 1555 South Parade Court
HS-05	Dundas Shelter	1767-1769 Dundas Street East
HS-06	Mayfield Seniors Apartments	12600 Kennedy Road
HS-07	Millbrook Place	177 Dundas Street West
HS-08	Norton Lake - Affordable Housing Site (Legion)	1155 Queen Street East
HS-09	Peel Family Shelter	2420 Sunvevor Road
HS-10	Region Owned-Asset Within Private Property - Affordable Housing	360 City Centre Drive
HS-11	Snelgrove Place	12065 Hurontario Street North
HS-12	Wilkinson Shelter	15 Wilkinson Road

Peel Police

PP-01	Cassie Campbell Community Police Station	1050 Sandalwood Parkway West
PP-02	Children's Safety Village - Peel Regional Police	7605 Kennedy Road South
PP-03	Emil Kolb Centre for Police Excellence	180 Derry Road East
PP-04	Future Peel Regional Police Divisional Site	12290 Hurontario Street
PP-05	Garry W. Morden Training Centre	7535 Ninth Line
PP-06	Marine Unit Police Sub-office - Lakefront Promenade	135 Lakefront Promenade
PP-07	Peel Regional Police (Canine Training)	7420 Ninth Line
PP-08	Peel Regional Police Airport Division Station	2951 Convair Drive
PP-09	Peel Regional Police Headquarters	7150 Mississauga Road
PP-10	Peel Regional Police Substation	45 George Street South
PP-11	Police Divisional Building (Division #11)	3030 Erin Mills Parkway
PP-12	Police Divisional Building No. 12	4600 Dixie Road
PP-13	Police Parking (adjacent to Emil Kolb Centre for Police Excellence)	Adjacent to 180 Derry Road East
PP-14	Safe Centre of Peel	60 West Drive
PP-15	Sir Robert Peel Centre	7750 Hurontario Street
PP-16	Square One Community Police Station	100 City Centre Drive

Peel Housing Corporation

PHC-01	Arcadia Glen	6025 & 6045 Glen Erin Drive
PHC-02	Bella Vista Place	30 Hanson Road
PHC-03	Britannia Place	25 Glenn Hawthorne Boulevard
PHC-04	Caroline Street	4 Caroline Street
PHC-05	Central Park	175 Central Park Drive
PHC-06	Chamney Court	1-64 Chamney Court
PHC-07	Chelsea Gardens	4 & 10 Knightsbridge Road
PHC-08	Cliff Road	3225 Cliff Road North
PHC-09	Clipstone Court	27-37 Clipstone Court
PHC-10	Colonial Terrace	3480 Colonial Drive
PHC-11	Confederation Place	169 Dundas Street East
PHC-12	Creditbend Terrace	5955 Creditview Road
PHC-13	Derrybrae Place	7095 Rexwood Road
PHC-14	Drury Crescent	36 Drury Crescent
PHC-15	East Avenue	958 & 960 East Avenue
PHC-16	Erindale Terrace	1290 Rathburn Road West
PHC-17	Etude Drive	3580 Etude Drive
PHC-18	Fair Oaks Place	2-26 Fair Oaks Place and 31 Fair Oaks Place
PHC-19	Fairview Place	15 Fairview Road East
PHC-20	Fletcher's View	4 Sir Lou Drive
PHC-21	Forster Terrace	2251 & 2301 Burnhamthorpe Road West
PHC-22	Forster Terrace	2251 & 2301 Burnhamthorpe Road West
PHC-23	Garden Gate Circle	101 - 325 Garden Gate Circle
PHC-24	Gardenview Court	20 Ceremonial Drive
PHC-25	Glenway Court	3477 Glen Erin Drive and 2401 & 2433 The Collegeway
PHC-26	Graham Crescent	1-45 Graham Crescent
PHC-27	Gran Columbia	3058 Fifth Line West
PHC-28	Hammond Road	2330 Hammond Road
PHC-29	HIAPH House	1048 Cawthra Road
PHC-30	Hillside Place	2440 Truscott Drive
PHC-31	Jane Place	60 Jane Street
PHC-32	King Street	66 King Street West
PHC-33	Knightsbridge	1A Knightsbridge Road
PHC-34	Lakeside Court	1022 - 1030 Greaves Avenue
PHC-35	Lakeview Promenade	1025 & 1035 Fergus Avenue
PHC-36	Manorbridge	160 Murray Street
PHC-37	Maple Avenue	1 Maple Avenue
PHC-38	Maple Grove	1640 Maple Grove Road
PHC-39	Mason's Landing	2660 Aquitaine Avenue
PHC-40	McHardy Court	53 McHardy Place and 101-198 McHardy Place
PHC-41	Middleton Way	1-153 Middleton Way
PHC-42	Newhaven Manors	2-12 Newhaven Manors
PHC-43	Park Estates Court	1-18 Park Estates Court
PHC-44	Parkholme Place	1-31 Parkholme Place
PHC-45	Peel Youth Village	99 Acorn Place
PHC-46	Pinnacle View	9 McClellan Road
PHC-47	Queen Frederica	3070 Queen Frederica Drive
PHC-48	Ridgewood Court	7340 & 7350 Goreway Drive
PHC-49	Riley Court	880 Riley Court
PHC-50	Riverview Terrace	121 Glasgow Road
PHC-51	South Common Court	2250 South Millway
PHC-52	Springfield Gardens	3570 & 3590 Colonial Drive
PHC-53	Springmill Terrace	3280 - 3330 South Millway
PHC-54	Stationview Place	1-81 Stationview Place and 25 Stationview Place
PHC-55	Stavebank Road	35 Stavebank Road
PHC-56	Summerville Pines	1745 Dundas Street East
PHC-57	Surveyor's Point	111 Agnes Street
PHC-58	Sydenham Place	4100 & 4110 Westminster Place
PHC-59	The Castlebrooke	2590 Rugby Road
PHC-60	The Conover	6 Sir Lou Drive
PHC-61	The Meadows	385, 395 & 405 Rathburn Road East
PHC-62	The Redmond	3655 Redmond Road
PHC-63	Walker Road	20 & 22 Walker Road East
PHC-64	Wedgewood Court	40 County Court Boulevard
PHC-65	Westwood Place	7435 Goreway Drive
PHC-66	Whillans Gate	22 Beech Street
PHC-67	William Street	92 William Street

Public Works

PW-001	Airport Road Water Reservoir/Pumping Station	45 Cottrelle Boulevard (formerly 38 Eadvac Drive)
PW-002	Alloa Reservoir and Pumping Station	1278 Mayfield Road
PW-003	Alton Mills Booster Pumping Station, Caledon	1235 Queen Street, Alton
PW-004	Alton Standpipe (1195 m3)	North of Credit Street Within The Millcroft Inn, Alton
PW-005	Alton Well No. 3 & 4 and Water Treatment Facility	1640 Queen Street East
PW-006	Arthur P. Kennedy Water Treatment Plant (formerly Lakeview Water Treatment Plant)	920 East Avenue
PW-007	Battleford Booster Pumping Station	2840 Battleford Road
PW-008	Battleford Community Recycling Centre	2255 Battleford Road
PW-009	Beach Street Sewage Pumping Station	639 Beach Street
PW-010	Beckett Sproule Reservoir and Pumping Station	321 Heart Lake Road
PW-011	Beechwood Sewage Pumping Station	503 Lakeshore Road East
PW-012	Ben Machree Drive Sewage Pumping Station	67 Ben Machree Drive
PW-013	Bolton Community Recycling Centre	109 Industrial Road (Formerly 7 Industrial Road)
PW-014	Bolton North Booster Pumping Station	47 Humber Lea Road (East Side)
PW-015	Bolton North Hill Sewage Pumping Station	109 Castell Court
PW-016	Bolton Sewage Pumping Station	25 Old King Road
PW-017	Bolton South Booster Pumping Station	150 Queen Street South
PW-018	Bolton Water Storage Standpipe (613.7m3) & (4546 m3)	Blanche Street
PW-019	Bolton Well No. 5 and Raw Water Pumping Station	67 Queen Street North (Highway No. 50)
PW-020	Bovaird Drive Storm Management Pond	South Side of Bovaird Drive
PW-021	Brampton Community Recycling Centre	395 Chrysler Drive
PW-022	Bush Street Material Storage Area/Former Snow Storage	Closed Road Allowance
PW-023	Byngmount Avenue Drainage Ditch	677 Byngmount Avenue
PW-024	Caledon Community Recycling Centre	1795 Quarry Drive
PW-025	Caledon East Reservoir (1527 m3)	16698 Airport Road W/S
PW-026	Caledon East Sewage Pumping Station	15897 Airport Road
PW-027	Caledon East Well No. 3 and Water Treatment Facility	20 Robert Carson Drive (Dead End)
PW-028	Caledon East Well No. 4 and Water Treatment Facility	5612 The Grange Sideroad
PW-029	Caledon Village Reservoir and Booster Pumping Station	3031 Beechgrove Road
PW-030	Caledon Village Well 3, 3A/Water Treatment Facility	17880 Hurontario Street W/S
PW-031	Caledon Village Well 4 and Water Treatment Facility	1880 Beech Grove Sideroad (20th Sideroad)
PW-032	Castlemore Sewage Pumping Station	Blaketon Court
PW-033	Centreville Rechlorination (Former Centreville Well 1/3)	2 Bartley Drive
PW-034	Cheltenham Reservoir (1000 m3)	14855 Mississauga Road
PW-035	Cheltenham/Terra Cotta Water Pumphouse	14190 Creditview Road
PW-036	Clarkson Sewage Pumping/Diesel Generating Station	2307 Lakeshore Road West
PW-037	Clarkson Wastewater Treatment Plant	2307 Lakeshore Road West
PW-038	Closed Britannia Landfill (BraeBen Golf Course)	5700 Terry Fox Way
PW-039	Closed North Sheridan Landfill	Robin Drive
PW-040	Copper Road Works Yard	2 Copper Road
PW-041	Creditview Road Sanitary Sewer Infrastructure	Creditview Road w/s
PW-042	Creditview Road Sanitary Sewer Infrastructure	Creditview Road (west side)
PW-043	Dixie Road Booster Pumping Station	12299 Dixie Road
PW-044	Dougall Sewage Pumping Station	535 Dougall Avenue
PW-045	East Bolton Elevated Tank (4546 m3)	13377 Coleraine Drive E/S
PW-046	East Bolton Reservoir and Pumping Station	118 Nanport Street
PW-047	Elmwood Sewage Pumping Station	60 Elmwood Ave. South
PW-048	Fewster Community Recycling Centre	1126 Fewster Drive
PW-049	Fifeshire Court Sewage Pumping Station	1775 Fifeshire Court
PW-050	Finch Avenue Stormwater Pumping Station	In Finch Avenue ROW and (Adjacent to 100 Parkshore Drive)
PW-051	Former Albion Landfill Site	umber Station Road between Proctor Avenue and Castlederg Side Road
PW-052	Former Alton Well 1 & 2/Raw Water Pumping Station	51 Station Street (South Side)
PW-053	Former Bexhill Road Sewage Pumping Station	550 Bexhill Road
PW-054	Former Bolton Well No. 3 and Pumping Station	31 Chapel Street / 33 Chapel Street, Bolton
PW-055	Former Bolton Well No. 4	8 Mill Street, Bolton (formerly 65A)
PW-056	Former Bolton Well No. 6A & No. 6B and Pumphouse	505 Glasgow Road - North Side
PW-057	Former Caledon East Well #5	16399 Airport Road
PW-058	Former Coleraine Drive Sewage Pumping Station	13500 Coleraine Drive E/S
PW-059	Former Farmer's Lane	5 Farmer's Lane Caledon
PW-060	Former Kingknoll Sewage Pumping Station	East Side of Chinguacousy Road
PW-061	Former McLeodville Well No. 1	Heather Street
PW-062	Former McLeodville Well No. 3	Heather Street
PW-063	Former Mono Mills Well No. 1 - Monitoring Well	Airport Road
PW-064	Former Mono Mills Well No. 2, 3 and 4	5873 Highway # 9 S/S
PW-065	Former Pumping Station	Caterpillar Road
PW-066	Former Skywood Well No. 3	41 McGregor Drive
PW-067	Former Vista Drive Standpipe	Vista Drive, Streetsville
PW-068	Front Street Sewage Pumping Station	1 Front Street South (105 Lakeshore Road West)
PW-069	Future Hanlan Reservoir Expansion	Northwest corner of Highway 401/Britannia Road
PW-070	Future King St. Pumphouse Site	South Side of King Street
PW-071	Future Road Allowance - 10461 Coleraine Drive	10461 Coleraine Drive
PW-072	Gore Road Sewage Pumping Station	4599 Queen Street East
PW-073	Hanlan Reservoir and Pumping Station	6025 Tomken Road
PW-074	Harvestview Sewage Pumping Station	10 Harvestview Avenue
PW-075	Heart Lake Community Recycling Centre	420 Ralside Drive
PW-076	Heart Lake Storm Water Management Pond	Southwest Corner of Heart Lake Road & Mayfield Road
PW-077	Hiawatha Sanitary Lift Station	76 Cumberland Drive
PW-078	Highway No. 50 Car Pool Lot	s/w corner Mayfield and Hwy 50
PW-079	Indian Road Sewage Pumping Station	Indian Road at Temagami Crescent
PW-080	Inglewood Communal Wastewater Treatment Facility	15705 McLaughlin Road
PW-081	Inglewood Reservoir (727.4 m3)	58 Balmer Heights Drive (off McLaughlin Road across from McColl Dr)
PW-082	Inglewood Sanitary Lift Station	15553 McLaughlin Road
PW-083	Inglewood Water Pumping Station	15705 McLaughlin Road
PW-084	Inglewood Well No. 1 and 2	15705 McLaughlin Road
PW-085	Inglewood Well No.4	16026 Hurontario Street (Ken Whillans Resource Management Area)
PW-086	Intermodal Drive Sewage Pumping Station	300 Intermodal Drive
PW-087	Lakelands Sewage Pumping Station	26 Stonelake Avenue
PW-088	Lakeview Sewage Treatment Plant	1300 Lakeshore Road East
PW-089	Lands abutting Victoria Works Yard - Parking	2951 King Street
PW-090	Lorne Park Water Treatment Lands	1188 Lakeshore Road West
PW-091	Malton Four Corners Stormwater Pumping Station	North East Corner of Derry Road and Airport Road
PW-092	Mayfield Sewage Pumping Station	12025 Bramalea Road
PW-093	Mayfield West Elevated Tank	13791 Kennedy Road
PW-094	McVean Drive Sewage Pumping Station	3900 Ebenezzer Road
PW-095	Meadowdale North Reservoir and Pumping Station	2720 Meadowdale Boulevard (7500 Fifth Line West)
PW-096	Meadowdale Sewage Pumping Station	7005 Old Mill Lane
PW-097	Mono Mills Rechlorination Facility - Beech Grove Sideroad	5395 Beech Grove Sideroad (20th Sideroad)
PW-098	Mullet Creek Sewage Pumping Station	7755 Heritage Road
PW-099	North Brampton Reservoir and Pumping Station	4137 Mayfield Road
PW-100	O'Neil Court Sewage Pumping Station	O'Neil Court (Between 1843 and 1858 O'Neil Court)
PW-101	Old Church Booster Station (Former Centreville Well 2)	7860 Old Church Road N/S
PW-102	Palgrave Cedar Mills Reservoir/Booster Pumping Station	16388 Mount Pleasant Road
PW-103	Palgrave Well No. 1 and Raw Water Pumping Station	63 Gibson Lake Drive N/S
PW-104	Palgrave Well No. 2 and Raw Water Pumping Station	16860 Mount Hope Road (Eighth Line)
PW-105	Palgrave Well No. 3 and Water Treatment Facility	17255 Mount Hope Road (8th Line)
PW-106	Palgrave Well No. 4 and Water Treatment Facility	17441 Highway 50
PW-107	Peel Compost Curing Facility	4400 King Street
PW-108	Peel Integrated Waste Management Facility (PIWMF)	7795 Torbram Road
PW-109	Pinetree Sewage Pumping Station	1495 Pinetree Crescent
PW-110	Richard's Memorial Sewage Pumping Station	804 Lakeshore Road West
PW-111	Riley Court Sewage Pumping Station	890 Riley Court / Hawkins Glen Park
PW-112	Rosemere Sewage Pumping Station	182 Rosemere Road
PW-113	Sandhill Material Storage	s/s King St. between Airport Road & Torbram Road
PW-114	Shardawn Mews Sewage Pumping Station	2206 Shardawn Mews (Located within Road Allowance)
PW-115	Silverbirch Trail Sewage Pumping Station	777 Silver Birch Trail
PW-116	Silverthorn Reservoir and Pumping Station	849 Bloor Street
PW-117	Snelgrove Bulk Water Dispensing Facility/Elevated Tank	Mayfield Road
PW-118	Storage Site - North side of Charleston Sideroad and West of Hwy 136 (Main St)	North side of Charleston Sideroad and West of Hwy 136 (Main Street)
PW-119	Stonehaven Drive Sewage Pumping Station	1570 Stonehaven Drive
PW-120	Streetsville Reservoir and Pumping Station	5220 Erin Mills Parkway
PW-121	Tullamore Reservoir and Pumping Station/Bulk Water Filling Station	12078 Innis Lake Road
PW-122	Vacant Land - Mountainview and Beech Grove Sideroad	Southwest corner of Mountainview Road and Beech Grove Sideroad
PW-123	Victoria Reservoir (Future Zone 6)	3121 King Street
PW-124	Victoria Works Yard	2941 King Street
PW-125	Watersedge Sewage Pumping Station	1650 Watersedge Road
PW-126	Well No.3 & Water Treatment Facility	15964 Hurontario Street
PW-127	West Bolton Elevated Tank	13360 Coleraine Drive