

# Wastewater DC Map 2021

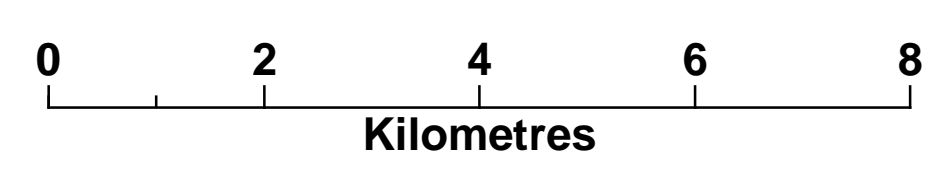
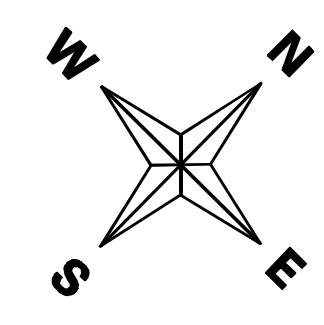
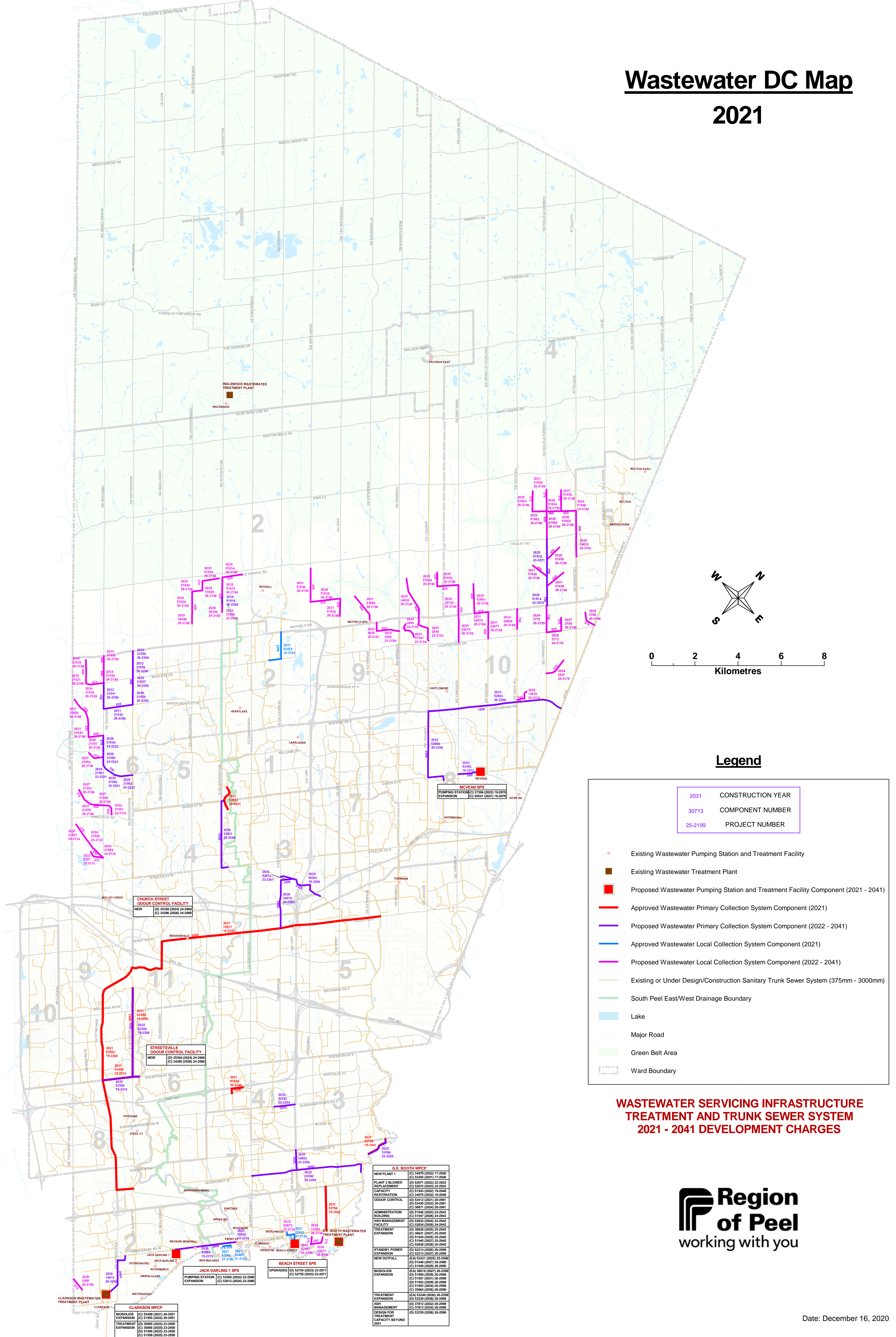

### Legend

- 2031 CONSTRUCTION YEAR
- 30713 COMPONENT NUMBER
- 25-2199 PROJECT NUMBER
- Existing Wastewater Pumping Station and Treatment Facility
- Existing Wastewater Treatment Plant
- Proposed Wastewater Pumping Station and Treatment Facility Component (2021 - 2041)
- Approved Wastewater Primary Collection System Component (2021)
- Proposed Wastewater Primary Collection System Component (2022 - 2041)
- Approved Wastewater Local Collection System Component (2021)
- Proposed Wastewater Local Collection System Component (2022 - 2041)
- Existing or Under Design/Construction Sanitary Trunk Sewer System (375mm - 3000mm)
- South Peel East/West Drainage Boundary
- Lake
- Major Road
- Green Belt Area
- Ward Boundary

## WASTEWATER SERVICING INFRASTRUCTURE TREATMENT AND TRUNK SEWER SYSTEM 2021 - 2041 DEVELOPMENT CHARGES



Date: December 16, 2020

The proposed capital projects shown on this map are subject to annual staff review. As such, project schedules and project scopes are subject to change. Further, the implementation schedule for these projects is subject to change pending future direction by Regional Council.

<b>G.E. BOOTH WPCP</b>	NEW PLANT 1 (C) 34979 (2022) 17-2926
	(C) 52303 (2021) 17-2926
PLANT 2 BLOWER REPLACEMENT	(C) 52071 (2022) 22-2923
CAPACITY RESTORATION	(C) 52072 (2022) 22-2923
ODOUR CONTROL	(C) 53412 (2021) 20-2961
	(C) 51943 (2022) 20-2961
ADMINISTRATION BUILDING	(C) 39871 (2024) 20-2961
ASH MANAGEMENT FACILITY	(C) 51946 (2024) 24-2943
TREATMENT EXPANSION	(C) 52833 (2024) 24-2942
	(C) 52834 (2026) 24-2942
STANDBY POWER EXPANSION	(C) 38620 (2025) 25-2945
NEW OUTFALL	(C) 51941 (2021) 19-2940
	(C) 51944 (2025) 25-2945
	(C) 51945 (2027) 26-2945
	(C) 52838 (2028) 25-2945
BIOGAS EXPANSION	(E) 52214 (2020) 20-2999
	(C) 52215 (2027) 26-2999
	(C) 51948 (2027) 26-2999
	(C) 51949 (2029) 26-2999
BIOGAS EXPANSION	(E) 52618 (2021) 20-2999
	(C) 51950 (2029) 26-2999
	(C) 51951 (2031) 26-2999
	(C) 51952 (2033) 26-2999
	(C) 51953 (2034) 26-2999
	(C) 35944 (2027) 26-2999
TREATMENT EXPANSION	(E) 52240 (2020) 20-2999
	(C) 52239 (2028) 26-2999
ASH MANAGEMENT	(C) 37812 (2032) 26-2999
DESIGN FOR CAPACITY BEYOND 2041	(C) 37813 (2034) 26-2999

<b>CLARKSON WPCP</b>	BIOGAS (C) 51499 (2021) 20-2951
	(C) 51955 (2022) 20-2951
TREATMENT EXPANSION	(C) 35945 (2023) 23-2950
	(C) 35946 (2025) 23-2950
	(C) 51956 (2025) 23-2950
	(C) 51957 (2025) 23-2950
	(C) 51958 (2025) 23-2950
	(C) 53396 (2026) 23-2950

<b>JACK DARLING 1 SPS</b>	PUMPING STATION EXPANSION (C) 53365 (2023) 23-2980
	(C) 53912 (2024) 22-2980

<b>BEACH STREET SPS</b>	UPGRADES (E) 52754 (2023) 23-2971
	(C) 52755 (2023) 23-2971

<b>CHURCH STREET ODOR CONTROL FACILITY</b>	NEW (D) 33588 (2024) 24-2960
	(C) 34286 (2026) 24-2960

<b>STREETSVILLE ODOR CONTROL FACILITY</b>	NEW (D) 52364 (2024) 24-2960
	(C) 34286 (2026) 24-2960