

Wastewater DC Map 2020

Draft – Not Approved by Council

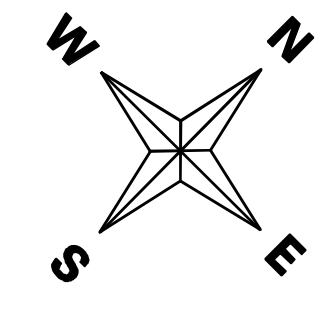
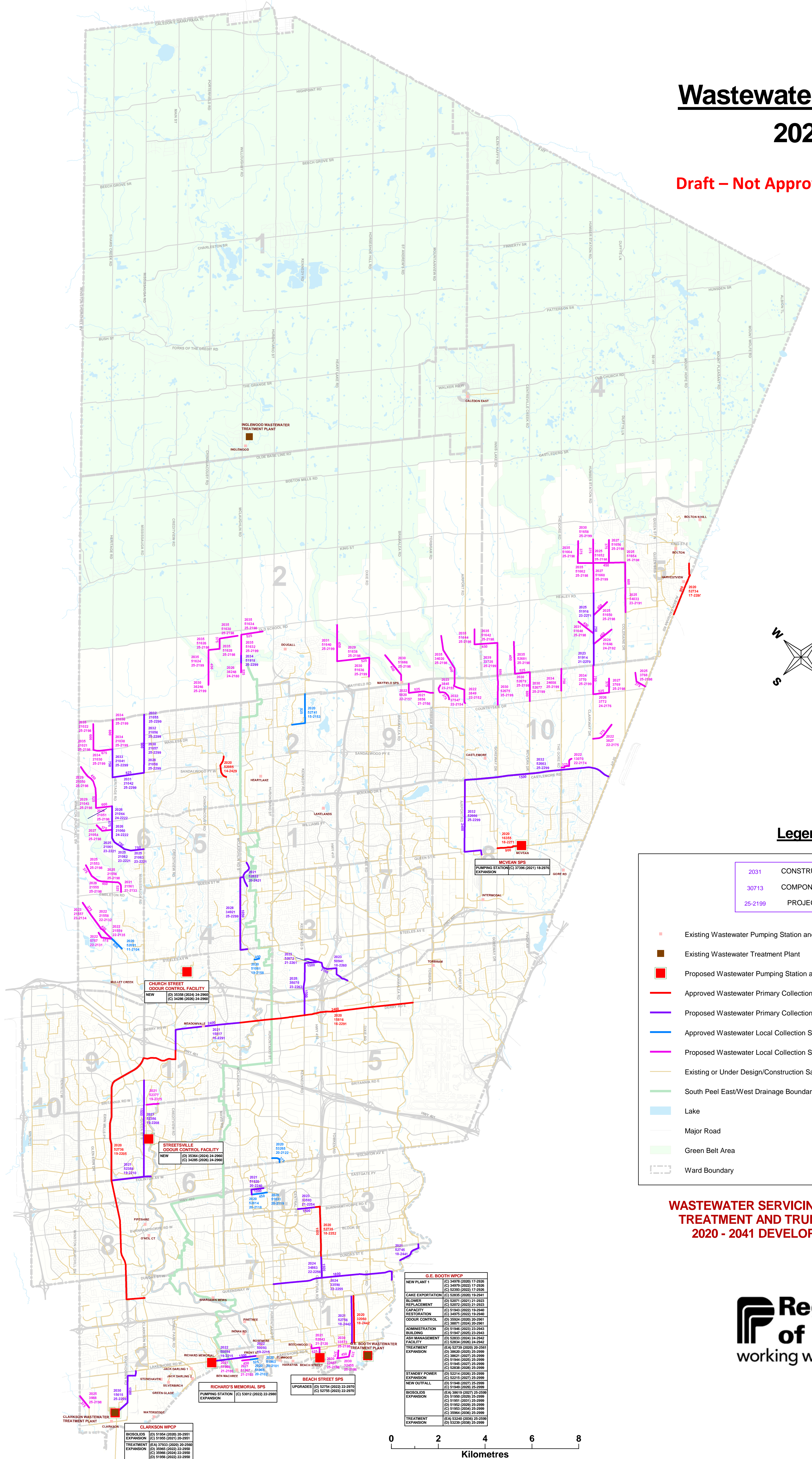

Legend

- 2031 CONSTRUCTION YEAR
 - 30713 COMPONENT NUMBER
 - 25-2199 PROJECT NUMBER
- Existing Wastewater Pumping Station and Treatment Facility
 - Existing Wastewater Treatment Plant
 - Proposed Wastewater Pumping Station and Treatment Facility Component (2020 - 2041)
 - Approved Wastewater Primary Collection System Component (2020)
 - Proposed Wastewater Primary Collection System Component (2021 - 2041)
 - Approved Wastewater Local Collection System Component (2020)
 - Proposed Wastewater Local Collection System Component (2021 - 2041)
 - Existing or Under Design/Construction Sanitary Trunk Sewer System (375mm - 3000mm)
 - South Peel East/West Drainage Boundary
 - Lake
 - Major Road
 - Green Belt Area
 - Ward Boundary

WASTEWATER SERVICING INFRASTRUCTURE TREATMENT AND TRUNK SEWER SYSTEM 2020 - 2041 DEVELOPMENT CHARGES

G.E. BOOTH WPCP	
NEW PLANT 1	(C) 34978 (2020) 17-2926
	(C) 34979 (2022) 17-2926
	(C) 32838 (2022) 17-2926
CAKE EXPORTATION	(C) 52833 (2020) 19-2841
BLOWER REPLACEMENT	(D) 52071 (2021) 21-2923
	(C) 34075 (2022) 19-2840
CAPACITY RESTORATION	(C) 51943 (2022) 19-2940
ODOUR CONTROL	(C) 35924 (2020) 20-2961
	(C) 38871 (2024) 20-2961
ADMINISTRATION BUILDINGS	(D) 51946 (2023) 23-2943
	(C) 51947 (2025) 23-2943
ASSET MANAGEMENT FACILITY	(D) 52833 (2024) 24-2942
	(C) 52834 (2026) 24-2942
STANDBY POWER EXPANSION	(D) 52714 (2022) 25-2999
	(C) 52715 (2027) 25-2999
NEW OUTFALL	(D) 51948 (2027) 25-2999
	(C) 51949 (2029) 25-2999
BIOLOGICALS EXPANSION	(EA) 39619 (2027) 25-2999
	(C) 39620 (2025) 25-2999
	(C) 39621 (2027) 25-2999
	(C) 39622 (2029) 25-2999
	(C) 39623 (2031) 25-2999
	(C) 39624 (2033) 25-2999
TREATMENT EXPANSION	(EA) 53340 (2028) 25-2999
	(C) 53329 (2030) 25-2999

CLARKSON WPCP	
BIOLOGICALS EXPANSION	(D) 51954 (2028) 28-2951
	(C) 51955 (2021) 28-2951
TREATMENT EXPANSION	(EA) 37930 (2020) 28-2950
	(D) 35966 (2022) 22-2950
	(C) 35966 (2024) 22-2950
	(C) 51956 (2024) 22-2950
	(C) 51957 (2025) 22-2950
	(C) 35969 (2024) 22-2950

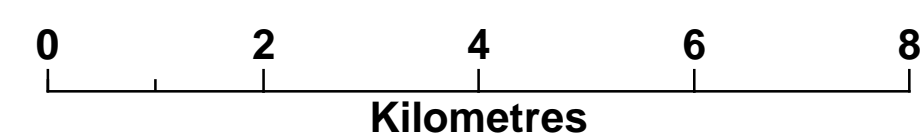

Date: December 3, 2019



THE PROPOSED PROJECTS ARE SUBJECT TO ANNUAL STAFF REVIEW AND THEREFORE THE CONSTRUCTION DATES OR SIZES MAY CHANGE